REGISTER 30 DAYS BEFORE AUGUST PRIMARY!

Get the Habit
of going to your front door when you get up in the morning, and find the Record-Herald awaiting you, filled with fresh and crisp news.

RICHMOND
RECORD HERALD
A RICHMOND PAPER FOR RICHMOND PEOPLE

The Weather
TODAY—Fair, except cloudy or foggy in the morning; moderate westerly winds.

VOLUME THIRTY-ONE—TWENTIETH YEAR — RICHMOND, CALIFORNIA — SUNDAY, JUNE 25, 1922. — NUMBER 146

U. S. CROESUS LEFT $300,000,000;
COUNTY DOCTORS GUESTS OF CITY
El Cerrito Officials Tell Gypsies To Move Or

PINOLE TIMES PAYS TRIBUTE TO ZEB KNOT

The Pinole Times this week in speaking of the candidacy of Zeb Knott for supervisor of the first district, has the following to say:

"Mr. Knott has been elected to this office for two terms, successively by an overwhelming vote, which fact bespeaks the popularity of the incumbent official and candidate.

"In his official capacity and as a private citizen Zeb Knott has done much for this district. In fact, he has left nothing that required the slightest attention undone.

"As a maker of good roads he is a past master and the residents of this district know that to be a fact without the mention of it here.

"Opposition to Mr. Knott is not likely this campaign though it has been estimated there were other aspirants. He is deserving of the hearty support of the voters and should be returned to office with a larger vote than ever before."

Popular Official.

Supervisor Zeb Knott, who probably will win re-election without opposition. Fine tribute is paid him by Pinole publisher.

RAID LOTTERY AT EL CERRITO

In a raid on the Chinese lottery joint on San Pablo avenue in El Cerrito yesterday morning by Marshall A. H. Mackinnon of El Cerrito and Traffic Officer Bert Heath of the district attorney's office, two employees of the place were arrested. Lee Sam and Wong Po, the arrested Chinese, asked for an immediate hearing and were fined $100 each.

F. N. B. TODAY AT PITTSBURG

Standing, Three C League.

	W.	L.	Pct.
Pittsburgh	7	1	.875
Concord	6	2	.750
Brentwood	4	4	.500
Bay Point	3	5	.375
Richmond	3	5	.375
Crockett	1	7	.125

The First National Bank baseball team will travel to Pittsburgh today where they will cross bats with the fast club of that town. The up-country team took the measure of the Bankers early in the season, but the Richmond club has been greatly strengthened by the addition of several new players and should put up a tighter game.

Capt. B. W. Spier In Vets' Parade

Capt. Ben W. Spier, of Richmond, informed the Record-Herald last night that he will command Oakland chapter No. 7, Disabled Veterans of the World War, in the parade to be held in San Francisco on next Tuesday morning.

All members of the post who expect to go are requested to assemble at the Key Route Inn, Oakland, at 7:15 next Tuesdaymorning, when a special train, furnished by the San Francisco-Oakland Terminal Railways will transport them to the ferries and a free boat of San Francisco.

Salvation Army Crusade Will Close Tonight

CRUSADE WIND UP.

Lieut. Colonel George H. Davis will conduct the windup services of his local revival crusade today with three services. He will speak at 11 o'clock A. M., and at 3:00 and 8:00 P. M.

Captain B. C. Turner states that today's services will be of extraordinary interest.. Colonel Davis will be supported by several officers from the San cisco headquarters staff.

Lieut. Colonel George H. Davis, Salvation Army "torpedo" conducted a "free and easy" service at the Army Hall, 1120 1-2 Macdonald Avenue last night. The colonel's address was preceded by a song service during which several testimonies wer given. Solos rendered by Ensign Margaret Ferguson and Captain Violet Hay, both of San Francisco.

The colonel stated that Christ came to earth for a practical cause "If the devil can make perfect sinners, then God can make a perfect Christian," he declared.

Colonel Davis said that after each night's work, Christ could truthfully have said, "I have, up until this day, finished the work thou gavest me to do."

CROCKETT BOYS LIKED Y CAMP

CROCKETT, June 24.—The Crockett boys who joined the Richmond contingent going to the Y. M. C. A. camp in Lake county, arrived home with Warren A. Davis Thursday night. All the boys who have been questioned are loud in their praise of the camp and enjoyed it to the fullest extent. There were 107 boys in camp. On one of the hikes taken a number of the local boys went to Harbin Springs where they were treated to a fine dinner by Newt. S. Booth, proprietor and former Crockettite. No accidents were reported and all came home in good health and fine spirits.

NO SERVICES TONIGHT AT POINT M. E. CHURCH

W. W. Giberson will preach at the First M. E. church at 11 o'clock this morning. Sunday school at 10 o'clock. There will be no services in the evening. Rev. S. J. Hocking, pastor, is absent on his vacation.

Gypsy Band Here Travel On Gasoline

The ancient and irresponsible order of Romany, or more generally known as Gypsies, have caught the spirit of the age, and their caravans now are moving by the motive power that prevails on the Hudson Drive and in California: in other words, they travel by automobile.

A large contingent of them arrived in El Cerrito, and blandly bivouacked in the purlieus of the county line city, stretched their tents and otherwise begun making themselves quite at home.

The city trustees of El Cerrito did not fancy having the romantic plying any of their unconventional pursuits thereabouts, and a delegation headed by Trustee Connoly waited upon their chief or major domo, and warned them to move on.

The Gypsy spokesman told the officials that California was proving a bit inhospitable towards their cult, and that they'd pull stakes and "go back to Oklahoma."

The trustees responded that the speed limit on the open roads in California generally is thirty-five miles an hour, and that they might travel up to that scale without protest.

The band are expected to move out today.

"If they don't," said Trustee Connolly to the Record-Herald last night, we'll use some drastic remedy."

They will, too.

ARE YOU GOING TO LAF-A-LOT?

Going to Laf-A-Lot today?

Reports from Cap Laf-A-Lot, where 75 boys of Richmond and outlying towns make up the personnel of Camp No. 2, are that the morale is as high as the goose that hung in the proverb.

The boys and Secretary Brammer are looking for a lot of folks from Richmond today. They'll be there, too, and will be warmly welcomed.

There'll be plenty of scenery and lots of good pure air and a hearty welcome and scads of chow; but listen, folks: there is a limited supply of table cutlery and plates, and Secretary Brammer asks that all who go up today carry along knives, forks, spoons and plates.

And to make sure your name'll be in the pot when the chef begins to start dinner, telephone Dr. W. Bullock, Richmond 183, and everything will be "jake."

That's all.

Zeb Knott Lands Job in Vallejo

Supervisor Zeb Knott went into Solano county not long ago and bid on the contract to paint and tint the Lincoln school in Vallejo. Yesterday he was advised that he'd been awarded the contract for $1044.

When Supervisor Knott is not busy helping the board to look after the affairs of Contra Costa county, he spends his time directing the activities of the Lions' baseball team and directing the mixing and applying of paints.

Watteau Girls; Jonah and The Whale, Again

Two dainty little Texas girls, demurely dolled up in styles and colors right after the heart of Watteau, the great French painter of the 17th century, successfully held an appauding audience securely in the hollows of their moist and dimpled hands at the Chautauqua tent yesterday.

They burst upon the stage informally like two bright four o'clocks in a summer's garden, and exhaled the fragrance of their sweet personalities without stint till the audience felt comfortable as carpet slippers.

Their offerings were new and unpretentious and given without effort, seemingly, though their finesse showed great study.

The girls paid a fine tribute to the chivalry of American manhood following their bill, by stating that during the thousands of miles of travel and the contact with all sorts and conditions of men, they'd had naught but courteous and considerate treatment.

Well?

Who'd wantonly trample a primrose?

Jones on Whales.

The Watteau girls were followed by a lecturer who knew more about marine mammals than old Neptune himself.

Jones was his name.

He told of big whales that were only ten feet shorter than the tent its longest way, and that weighed a ton to the running foot!

Another thing: he showed the throat channel of a big whale taken down 'round Monterey and proved that Jonah never could have negotiated such a small channel. "But then, the Bible doesn't say Jonah was swallowed by a whale. It says the Lord prepared a 'fish' for Jonah, and a whale certainly is not a fish."

Lecturer Jones graphically described the methods of harpooning and butchering the whales.

His lecture was enjoyable to the utmost, and was keenly appreciated by the school boys in the audience.

L. A. PASTOR AT WESLEY TODAY

Dr. Ray Moore, of the Boyle Heights Methodist Episcopal church will fill the pulpit of Wesley Methodist church at the 11 o'clock service this morning.

Dr. Moore is spending part of his vacation in the Bay region, and Dr. Little, of Wesley church, was peculiarly fortunate in prevailing upon him to preach here today.

Dr. Moore was for one term district superintendent of the Los Angeles district, and is reputed to be a pulpiteer of pleasing attainments.

A special musical program will be given today.

RED MEN PLAN OUTING IN AUGUST

Plans for an outing late in August are being made by the directors of the RedMen's Hall Association. It is hoped to raise additional funds for the new hall to be erected by the order on its property at Eleventh street and Nevin avenue. August 20 has been the tentative date set.

CHAUTAUQUA THIS EVENING WILL BE FREE

From this position it appears tha the Chautauqua tent this evening will not be big enough to hold the audience.

Of course a lot of folks can stand, and Director Drexler may roll up the flaps and let the overflow lie on the grass. That's probably what he will do.

Folks who hold season tickets or tickets for tonight had better close their options at 7:30 sharp.

Not at a quarter to eight.

Nor at 7:31.

Because right after the half past strike, the doorkeepers are going to take the night off, and let the strongest man win. No charge.

"Fighting Parson."

The attraction this evening is the "Fighting Parson," Dr. Elmer Lynn Williams, of Chicago, who will talk on "The Big Game."

Dr. Williams was challenged in a way by the enemies of good government in Chicago, who sort of tossed a defi at his parsonage door, and he took up the challenge and had the devil and his disciples roosting high before he quit.

And ever sinve he's been traveling about the country telling other cities how it's done.

Amusement This Afternoon.

There will be no effort to be serious or to carry the program forward in an ordered and orderly manner.

It's going to be too warm to be dignified.

There will be a prelude. Electra Platt and Vernon Stone will give their offering called "Personality Plus," which will be followed by a talk by J. C. Hrebsman, on "Life's Balance Sheet."

Tomorrow Last Day.

The last day of the Chautauqua comes only too soon, Monday.

The afternoon program will be a prelude by the Gilvan Opera Company, a playground festival and conclusion of the Junior Chautauqua.

Monday evening there will be a grand closing concert, by the Gilvan Opera Company, affording a fine and brilliant vocal entertainment, in which light opera in costume will be featured.

"Cappy Ricks," Peter B. Kyne's great novel, which first appeared in the Saturday Evening Post, and which has been dramatized, was successfully presented last night to an audience that packed the tent.

WINE TO FLOOD CITY STREETS

PETALUMA, June 24.—Chief of Police M. Flohr in a few days will dump in the gutter the big consignment of wine seized here during the past several weeks by Officers Bert Johnson and Ernest Roberts. When the raids were made the wine was unloaded at the city hall, where it has has since been stored. Among the trucks seized during the raids was that driven by John Garcia Since the raids bootleg trucks have taken another route to avoid the Petaluma officers, it is said.

Subscribe for the Record-Herald.

Subscribe for the Record-Herald.

Doctors Of County In Big Banquet

The monthly meeting of the Contra Costa Medical Society held last evening in the offices of Dr. H. L. Carpenter and Dr. W. E. Cunningham was featured by a lecture by Dr. Wallace Terry of the University of California. Dr. Terry made an interesting talk on "Gastric Ulcer—Its Causes, Manifestations and Testament." His paper was favorably commented upon by the medical men and women in atendance

It was decided not to hold a meeting in July because of the absence of many of the members on their summer vacations. The August meeting is expected to be held in one of the up-cunotry towns.

The meeting last evening was followed by a banquet served in Martin's Grill. The banquet was arranged by Dr. H. L. Carpenter and Dr. L. St. John Hely.

Those present at the meeting included Dr. Wallace Terry, Dr. U. S. Abbott, Dr. H. T. Breneman, Dr. W Bullock, Dr. P. C. Campbell, Dr. H. Carpenter, Dr. W E. Cunningham, Dr. Margaret Deininger Keser, Dr. E. R. Guinan, Dr. L. St. John Hely, Dr. J. B. Spalding, Dr. Clara Spalding and Dr. Hall Vestal.

TRUSTEES OF PINOLE MEET

PINOLE, June 24.—The Board of Town Trustees at their regular meeting laid plans for considerable work to be done in the near future.

Trustee Smith was appointed on a committee to investigate the condition of a small creek in the eastern part of town, complaint of which had been made to the board. There is considerable water which has become stagnant in this creek and the health of people residing in that vicinity of town may become affected as a result of the putrid matter in the ravine.

The clerk of the Board was directed to communicate with the State Automobile Association and order warning signs to be placed on Main street where the pupils from Hercules cross and recross the thoroughfare on their way to and from school.

The trustees declared their intention of getting in touch with Hercules Water Company for the purpose of requesting the company to make connections on Nob Hill with the main water line from San Pablo. Owing to the elevation, the Nob Hillers are handicapped for pressure when water is needed for fire purposes.

Richmond Hi Grad Marries

News of the wedding of Warren E. Innis and Miss Helen D. Harkins which took place at the Presbyterian church parsonage in Oakland comes as a great surprise to their many friends. It was a quiet ceremony and was attended by the immediate families of the couple.

The bridegroom is the son of Mr. and Mrs. A. B. Innis, formerly of Richmond, and was a member of the last graduating class of Richmond high school. The bride is the daughter of Mr. and Mrs. Augustus Harkins of Oakland and has many friends in Richmond.

JOHN D. IS AT BIER OF HIS DEAD BROTHER

TARRYTOWN, N. Y., June 24.—The fortune of the late William Rockefeller was estimated today from $150,000,000 to $200,000,000. The bulk of the estate is understood to consist of Standard Oil securities.

TARRYTOWN, N. Y. June 24—William Rockefeller, brother of John D. Rockefeller, died here early today of pneumonia. He was in his 81st year.

Rockefeller was one of the most powerful and most noted capitalist in the United States. He was a director of a large number of corporations and his counsel is said to have carried more weight than that of any other business man in New York City. Despite his advanced age his faculties were alert and normal and he was able to conduct business affairs up to his last illness.

Rockefeller had just completed a $250,000 mausoleum in Sleepy Hollow Cemetery which is the finest in the cemetery.

John D. Rockefeller was not at the bedside when his brother died but arrived at Rockwood Hall (William's home) immediately afterward. He was kept informed of his brother's condition throughout the night.

William Rockefeller's children who were at the bedside, were: Percy E., William G., Mrs. Marcellus E. Dadge, Mrs. D. Hunter McAlpin.

The decedent got his feet wet while getting into his motor car, which resulted in a cold. Symptoms of pneumonia then developed.

DELINQUENT TAX SALE TUESDAY

County Tax Collector Martin W. Joost is making preparations for the opening of his annual sale of tax delinquent property next Tuesday morning. From inquiries regarding the sale Joost declared he expects a large number of bidders and spirited bidding. A considerable number of parcels of land on which etxes have been delinquent for five years are to be sold.

AMARANTH HELD MEETING

Harmony Court No. 33, Order of the Aramath, held a very interesting session last evening in Masonic hall. Royal Matron Mrs. Anderson and Royal Patron H. G. Hill presided. An interesting report on the recent convention of the supreme court of the Aramath held in Oakland was made by Mrs. Anderson.

The meeting was followed by a banquet served by a committee consisting of Mrs. John Ivers, chairman; Mrs. Will Case and Mrs. Lou Butler.

It was decided to hold no meetings during the month of July because of the vacation period. The regular sessions will start again early in August.

F. G. STAMBACHS VISITING YOSEMITE

Mr. and Mrs. F. C. Stamback are spending a two-weeks' vacation in the Yosemite Valley.

RECORD-HERALD

A Consolidation of the Record-Herald and Richmond News
Published every Morning except Mondays and days following Holidays, by the
RECORD-HERALD PRINTING AND PUBLISHING CO.
Telephone Richmond 70 1030 Macdonald Avenue

G. E. MILNES.....President and Manager
GROVER E. MILNES.....Business Manager

Entered at the Post Office at Richmond, Cal., as Second-Class Matter.

Official Paper, City of Richmond

"ONE BIG UNION" TURNED DOWN.

To a considerable part of the American public the American Federation of Labor is a dangerously radical organization. It is well not to overlook the fact that to another considerable part of the public the Federation is a hopelessly conservative organization.

Its conservatism, from the standpoint of the labor radical, was shown again at the Cincinnati convention, when the Federation unanimously turned down resolutions endorsing William Z. Foster's plan for "one big union."

The "one big union" idea, it will be remembered was the basic idea of the I. W. W., which rose to such prominence during the war. The Federation is chiefly responsible for the definite alignment of organized labor against that movement and the continuance of labor organization along craft lines, with local autonomy. This is the democratic way, consonant with American institutions.

It is to be observed, however, that there is a tendency toward a closer union of the crafts composing them. This tendency is especially noticeable just now in the railroad industry.

SALOON BUSINESS AT SEA.

It has been common knowledge—or at least, the fact was never concealed—that liquor was sold on American ships outside of the three-mile line where the open sea begins. Those who knew it mostly took the situation as a matter of course, and the Shipping Board did not thing it necessary to shout the truth from the housetops. The open sea is international, and American ships are competing there with the ships of other nations in a frenzied effort to make both ends meet, and the ships under other flags carry and dispense liquor and passengers gladly buy it, and the profit helps to reduce deficits.: But now that it has become a hotly debated issue, it is impossible for anybody to dodge the truth about the matter.

The truth is, as most people seem to see it that it is unjust discrimination to let liquor be sold under the American flag at sea when it cannot be sold legally under that flag ashore; also that the saloon business is not exactly a nice business for the United States to be engaged in.

Observing that the A. F. of L. has unanimously rejected the "one big union," one wonders mildly what has become of the I. W. W.

"No message received yet from Mars," says Marconi. Good enough! We've heard too much already from that old duffer.

The Russell Sage Foundation experts estimate that when New York has 50,000,000 population, the deaths from highway accidents will amount to 10,000 a year. It's a harrowing thing to contemplate; but would anybody foolish enough to live in a city of 50,000,000 people deserve any better fate than being run over?

Every time we run across a deserted brewery or distillery we look upon it as a monument to hundreds of thousands of sick stomachs.

If those Congressmen and Senators want to be re-elected they had better put a few war contract profiteers and high finance thieves behind the bars before the August primreis. We should think one could be found whose incarceration for a few months would not hurt business.

An alley littered with ashes, tin cans, old shoes, dead cats and unmentionably etceteras will make any city's beautiful slogan look like a Russian ruble.

---

normal may be mentioned the well known habit of running for political offices.

If, as Conan Doyle maintains, there is no hell where are we going to tell some chap to go when we get mad at him?

The new English proposals to Ireland are along the same lines exactly as with Canada, which is as much an independent country as this is. If the hotheads over there do not settle down now and quit spilling blood, they need look for no sympathy from the United States.

FARM BLESSINGS.

Farm life must be pretty good, after all, and farmers must be a pretty good lot of men. There is no other conclusion possible from the results of a questionnaire sent out by a western farm magazine. Of many thousand women, more than 90 per cent declare they would rather have their daughters marry farmers than city men.

And why do they like farm life for themselves and their daughters? Here are some of the principal reasons:

The farm makes better husbands than the city they say, and better neighbors.

It teaches children the value of honest labor.

It is more healthful for everybody, especially growing children.

It affords the rare satisfaction of working with nature's constructive forces.

The farmer and his wife are partners, in a way that city couples seldom are, and it is good for both of them.

RUSSIA AT THE HAGUE.

The Pravda, the Soviet organ at Moscow, declares that "Russia cannot and will not yield on the point of the principle of private ownership." That is, Russia will not grant other nations' claims to Russian property.

A Soviet leader quoted by an American correspondent amplifies this. "We cannot recognize private ownership as a right," he says. "We refuse to alienate the property of the state, although we are willing to grant the use of it to former proprietors or others for very long periods and to entertain the principal of compensation for former proprietors as well."

That is to say, while the Soviet government will not give absolute title to Russian real estate, it is willing to give long-term leases and will pay foreigners for confiscated property formerly owned by them.

The Russian delegates to The Hague talk frankly of letting foreigners have control of Russian iron, coal, oil, railroads and with guarantees practically equivalent to ownership.

The Soviet government "will not compromise," but it is willing to go half way to meet its critics. Possibly it could not go much farther without stirring up a counter-revolution on the part of the Russian peasantry, which holds the lands seized early in the revolution and would not give them up under any consideration.

If the Soviet delegates proceed to negotiate in this spirit at The Hague, they may accomplish more than they did at Genoa.

After the coal supply has run out and all the industrial machinery has run down, somebody will do something about the coal strike.

After all, those young commencement orators may be as near right as the elderly wiseacres who talk down to them so condescendingly.

The idea of Uncle Sam running a bar beyond the three-mile limit is very pleasing to bootlegging landlubbers.

"Shall a boy join a college fraternity?" inquires a magazine writer. Just let him get a bid, and watch him!

If worst comes to worst, those American ships might be allowed to choose between a government subsidy and their saloon privilege.

Mrs. Vincent Astor has left Paris for New York, after bringing a suit for divorce. Why is it that our ultra fashionable rich and our movie actors can't stay married more than a two months at a time? Probably the basic reason is lack of brains.

The American relief train raided and appropriated by Russian bandits could quite likely be found in the freight yards of the Third International at Moscow.

The Obregon government of Mexico pledges itself to meet the $500,000,000 bond obligations of other regimes and its recognition by this country is now a foregoing conclusion. Russia might get a wholesome lesson out of this fact.

Five Vaudeville Acts Head Today's T. & D. Program

There are five exceedingly diversified acts included on the big new vaudeville bill that is booked to open at the T. & D. Theater, Sunday, June 25. The Dixie Maids will present a clever "Singing and Dancing" turn of more than ordinary merit. Phil La Toska is the "Talkative Juggler." His feats are brand new and his line of chatter is most entertaining. Brewer and Bell have a delightful dramatic comedy sketch entitled "Casey." It is splendidly acted and is crammed full of hearty laughs. Merl and Newton will contribute "The Clerk and The Girl" for which they carry special scenery. This is an out of the ordinary offering of its kind presenting two really skilled artists. Catherine Sinclair and Company have a delightful "Athletic Novelty" which will round out the program and lend just the proper finishing touch.

News items always welcomed by the Record-Herald. Call Richmond 70 any time, day or night.

Subscribe for the Record-Herald
Subscribe for the Record-Herald

ROBERT PILLOW WEDS IN SONOMA

Robert Pillow, former Richmond capitalist, and Miss Dorothy Blanche Barnes of Santa Rosa were married last Thursday in Santa Rosa, according to word received here. Robert Pillow is very well known and liked in Richmond, where he formerly conducted a fuel business. He was a member of the firm of Pillow Brothers which owns the Pillow block at Sevent hand Macdonald. Since his retirement from business here several years ago he has been located in Sonoma county. The bride is the daughter of Mr. and Mrs. J. M. Barnes of Santa Rosa and is a trained nurse.

The couple are now spending their honoyemoon at Monterey Bay.

NOTICE.

From and after this date I will not be responsible for any debts contracted by my wife, Julia Markos, she having left my bed and board.

STEVE MARKOS.

June 21, 1922. 6-24-5t.

Poultry Producers Meet Monday Night

Monday evening at Pythian hall there will be an important meeting of the Richmond Poultry Producers' Association.

Next Friday evening the association will give a whist party at the same place.

Amusements

T. & D. THEATRE
RICHMOND

SURE FIRE VARIETY BILL
SUNDAY
HEADED BY
CATHERINE SINCLAIR & CO.
IN AN ATHLETIC NOVELTY
MERLE AND NEWTON
The Clerk and the Girl
Special Scenery
DIXIE MAIDS
Singing and Dancing
PHILLATOSKA
Talkative Juggler
BREWER AND BELL
Dramatic Comedy Sketch
CASEY
BETTY COMPSON
IN
"PRISONERS OF LOVE"

Macdonald Theater

TODAY:
SUNDAY MATINEE
EARLE WILLIAMS.
—IN—
"LUCKY CARSON"
ELAINE EDGWICK
IN
"THE NIGHT ATTACK"
JACK HOXIE
IN
"THUNDERBOLT JACK"
SNUB POLLARD
IN
"DAYS OF OLD"
AND
MUTT AND JEFF

Reduction on Trunks and Traveling Bags

Vacation time is here. You are already anticipating your needs in the line of camping outfits and luggage equipments. We know that we can serve you to your advantage in the way of trunks and traveling bags for this reason.

Our stock of trunks and bags has been much too large. We will be frank about it. We plan to cut down the investment in this department. Our stock has been marked down in price with the idea of disposing of these goods.

Look At The Following Prices On Trunks

Regular $136.00	Now	$76.00
Regular 64.00	Now	42.00
Regular 56.00	Now	35.00
Regular 38.50	Now	30.00
Regular 25.00	Now	19.00

ALL TRAVELING BAGS HAVE BEEN CUT IN PRICE

Richmond Furniture Co.
523 Macdonald Ave.

Don't Advertise *Unless*—

you are absolutely on the level with your customers—

Unless your goods are so excellent that everyone who buys them once will want them again—

Unless there is real need for what you make—

Unless you appreciate that it takes a long time and costs a lot of money to educate one hundred million people to associate your trade mark with a definite standard of quality—

Unless your business is built on the firm foundation of economical production and sound finance.

{Published by the Record-Herald in co-operation with The American Association of Advertising Agencies}

Ford
THE UNIVERSAL CAR.
Our reconditioned used cars are safe economical buys.
R. H. COZZENS
AUTHORIZED FORD DEALER
1800 San Pablo Ave. Pied. 416

P. F. FLOOD
Painting Paperhanging
Tinting Decorating
Paints, Oils and Wall Paper
Estimates Furnished
240 Seventh St., Richmond, Cal.
Telephone Richmond 654

TO SACRAMENTO
Announcing a through
Dining Car Service
TO SACRAMENTO
"The Meteor"
leaves at 4:40 p. m. daily
Key Route Ferry
SACRAMENTO SHORT LINE

News items always welcomed by the Record-Herald. Call Richmond 70 any time, day or night.

How's Your Battery?

Maybe you've noticed that it isn't turning the motor over as strong as it might, that it hasn't quite the pep it used to have, that it seems to be just a little "off its feed".

That's a signal that your battery needs the kind of attention we give—and probably needs it *right away!*

Never mind if it isn't a Willard. Bring it in *anyway*. Here at Battery Headquarters we've had experience in fixing all makes of batteries—and we give them all *exactly* the same attention.

PIONEER BATTERY COMPANY
C. R. ALEXANDER, Prop.
1117 MACDONALD AVENUE

Representing Willard Storage Batteries

HAMMERMILL BOND
and Our Good
PRINTING
Will Save You Money

DON'T LET YOUR CHILD

study without Glasses if they are necesary. Spectacles I supply will overcome poor sight, headache and nervousness. See

DR. C. R. BLAKE
SPECIALIST EYE, EAR, NOSE AND THROAT
704 Macdonald Avenue, Upstairs—Rooms 1, 2, 3, 4
DROPS NOT USED UNLESS DESIRED

Tilden Lumber Co.
Price—Quality—Service
E. M. TILDEN, President
Office and Mill—18th St., and Nevin Ave. Phone Richmond 81.
YARDS—Oakland, Berkeley, Richmond and Crockett.

High Grade, Clean, Fresh Meat

Telephone your order for any kind of meat, and we will give your order special care. Chickens a Specialty.

UNION MARKET
3114 Macdonald Avenue Phone Richmond 81

Raising the Family — Just a little misunderstanding that's all!

Dollars Spent With Our Advertisers Buy Good Goods Right

RICHMOND RECORD HERALD
A RICHMOND PAPER FOR RICHMOND PEOPLE

Our Morning Ads. Point the Way to Save Money Today

WEEKLY Development SECTION

RICHMOND RECORD-HERALD, RICHMOND, CALIFORNIA, SUNDAY, JUNE 25, 1922.

Home Building Plan Outlined Here By Large Land Owners

The Harwill Industries Company, the owner of 381 lots at the corner of Twenty-third and Market streets, of which T. C. Macdonald of Oakland, is the vice-president and manager, has a plan of development worked out and that will be put into effect in a short time that ought to appeal to every person who nas in mind the securing of a home.

Plans for buildings have already been drawn and active work of construction will start within the next two weeks.

The plan of development has been submitted to and approved by the commissioner of corporations. The elemen of speculation is entirely removed from the plan.

Lots Valued at $331,000.

The property of the company is appraised, at $350 a lot, or a total value of $331.000 and these appraisals have been made by five different responsible firms.

The company is organized for the purpose of building modern four and five-room houses tosell from $3000 to $3500, which includes a good sized lot.

In order to carry out this work the company is placing on the market $50,000 of its 8 per cent cumulative participating preferred stock, at $10 per share. This stock is the first lien on the assets and earnings of the company, which has no bonded indebtedness. This stock cannot be called for five years and then only at $11.00 per share, which gives the purchaser ten per cent on his investment.

Options to Purchasers.

If it is specified at thetime of purchase, this stock may be turned into the company and applied in whole or in part to the purchase of either a lot, or to the purchase of a house and lot, and it will be credited up at $11.50 per share. This conversion plan would mean that the investor would make a profit of 15 per cent.

The lots of the company are high ground, and are in a section where it is expected that rapid development will take place in the next few years.

Every house th tais erected on the property will just enhance the stock of the company that much.

Storage Of Fuel Oil Is Big Problem

California is placing in storage fuel oil at a rapid rate, according to the California weekly industrial review compiled and issued last week. It says that gasoline is increasing in demand, but that as every barrel of crude oil produces only 14 per cent of gasoline, compared with about 66 per cent of fuel oil, the problem of the disposal of the latter products daily becomes increasingly acute.

$3,000,000 READY FOR GRAIN FARMERS; TREND OVER STATE IS UPWARD

The California Farm Bureau Federation announce $3,000,000 in the bank loan ready to finance the cooperative marketing of the grain crop.

There is general optimism throughout the state from the Oregon line clear down to Calexico, as the following resume of accomplishments and ambitious programs of work will indicate:

Lancaster—Antelope Oil & Gas Co. to start drilling new well.

Grass Valley—1921 output from North Start mine $1,000,000.

Los Angeles—Pressed Brick Co. install new machniery.

Redding votes $110,000 for a new school.

San Joaquin county heads list of all counties in United States in value of farm products on basis of rural population, $1,185 per capita.

Livermore—Veteran's Bureau plans $1,500,000 hospital to be erected here.

Stockton — $300,000 draw bridge across San Joaquin river fourteen miles southwest going in.

Santa Rosa—$241,000 school bond issue sold to Bank of Italy.

Clayton—825 acre Mt. Diable ranch to be planted to wine grapes.

Paso Robles—Construction of ten ton almond hulling plant started.

Arbuckle—Almond Growers' Association to erect big new warehouse.

Hayfork—Discovery platinum deposit reported running to $180 ounce.

San Anselmo votes new $20,000 school bond issue.

Portola—$25,000 plant to be installed at Surcease mine.

Trinidad—$439,211 contract to be let for road work to Stone Lagon.

California's daily oil production in May 357,376 bbls., a record.

New gas main to Sausalito and Mill Valley to start.

Winthrop—Bully Hill smelter and new refinery runing at full capacity.

San Rafael selects site for $250,000 high schol building.

Pomona experiencing real building boom.

Near $500,000 being spent in Richmond district for home construction.

San Francisco—Ground broken for $2,500,000 commercial hotel and theater.

Vallejo—$2,800,000 budget voted for construction work at Navy yard.

Berkeley's bank clearings for past week $4,029,314; $2,725,919.82 in 1921.

San Francisco—$840.000 building at Post and Powell streets to start July 1st.

Dunsmuir—Bridge across the river at Shasta Retreat going in.

San Francisco—$30.000,000 yearly total of exports and imports.

Oakland to get new $700,000 school building.

Los Angeles—Shipyard starts construction of two electric driven ferry boats.

San Francisco—Shriners dedicate $30,000 hospital for crippled children.

Chico—Shasta Union school district votes $40,000 bonds.

Oakland—Oakland Bank of Sovings files $750.000 building plans.

Tracy—$10,000 dairy building to go up on ranch here.

Lodi to launch big paving project.

Berkeley—Contracts totaling $86,-319 awarded for new school.

Marysville approach work to Feather river bridge to cost $28,000.

Benicia votes $90,000 bond issue for water front reclamation.

Railroad planned from Redondo Beach to Wilmington.

Turlock—$430,000 plant to transmit power from Don Pedro dam.

Vallejo planning $30,000 expenditure for pavement and sewers.

Pomona surveying for proposed storm drain on Garey avenue.

Benicia—$20,000 hospital to be built at Benicia Arsenal.

Santa Ana—Y. M. C. A. to build $232,500 building.

Porterville—Union high school plant to get $39.000 shop building.

Hanford—County creamery payroll for month totals $351,853.06.

Irvington starts work on $40,000 grammar school.

Mission San Jose—Development of Gallegos lime quarries under way.

San Francisco—Survey for union terry terminal on Goat Island ordered.

Los Angeles planning great boulevard from Wilshire avenue to sea.

The Dawn of a New Political Party.

By James M. Hyde, of Stanford University.

Wednesday June 21 1922 will always stand out in American political history as a red letter day. For on this day there gathered in the Palace Hotel a group of the strongest Republican leaders in California to retrieve the political honor of our commonwealth and break the hold of Hiram W. Johnson and William Randolph Hearst upon this most progressive state and bring their obstruction of world peace and progress to an end.

This meeting was a repudiation of Hiram W. Johnson by those progressive political leaders who took him from the criminal courts of San Francisco and made him the titutlar leader of a movement to establish political purity and independence in this state. The meeting was presided over by Marshal Hale and was attended by Ralph Hathorn, Chester Rowell, Marshall Stimson and others of those who years ago were most prominent in launching Mr Johnson as a representative of progressive Republicanism. These men all regretfully stated that they could not longer support Mr. Johnson, as they believed that the course which he has followed of late has made him an enemy of the best in Amercian life. There was no rancor or personal malice in their comments, only the most profound regret that one whose great ability fits him to render such unusual service to mankind has fallen so far from the high estate to which he could attain.

The strongest leaders of all elements of the Republican party gathered together to reconstitute the Republican party into an efficient instrument for good in this state, and to give to the people a candidate who will properly represent the sane, broad-minded, co-operative progressiveness of this most forward-looking state.

Charles C. Moore, who has given over half of his time for years to the service of this state, which he loves so well and has served to such great effect in in numerable capacities, was persuaded to contest with Johnson for the Republican nomination for United States senator. This he agreed to do as a patriotic duty and at great personal inconvenience and sacrifice.

It was the unanimous sentiment of the leaders who had gathered together from all over California that it was Mr. Moore's duty to render this further great sacrifice to his state. It was with the most exalted spirit of self sacrifice that Mr. Moore consented. He did so that the people of California might be given an opportunity to enter their protest against the cynical and traitorous alliance of Johnson and Hearst.

Fellow Californians, we can now look our fellow Americans squarely in the face without the shame which has so long been ours.

Every red-blooded man, every high-minded woman should unite their most strenuous efforts to see that our beloved California is represented in the United States Senate by one who embodies the moral idealism and practical constructiveness of our foremost citizen, Charles C. Moore.

By his election we retrieve the honor of our state and give that powerful support to President Warren G. Harding to which he is entitled from all of those whose votes madehimPresidentof these United States.

IMPORTANCE OF GOOD LUBRICANT

Power, speed, minimum friction and wear depend on correct lubrication. These and other important points to be taken into consideration in the selection of an automobile lubricant, such as piston clearances, carbon deposit and engine temperature, are being discussed in a serial story of unusual interest to motorists now running in the advertising columns of this newspaper.

An automobile engine having a four-inch bore will have, when cold, a clearance between its pistons and cylinders of approximately 4-1000 of an inch. When the same engine has been heated to operating temperature this clearance will have decreased 75 per cent, to about 1-1000 of an inch. A successful lubricant under such varying conditions of clearance and temperature must be susceptible to rapi dand complete distribution and at the same time have sufficient body to stand up. "Zerolene," according to the statement of the Standard Oil Enginers in one of these articles, "maintains the right body under all operating temperatures, because the crude from which Zerolene is manufactured retains its chemical composition at high temperatures—its stability being, preserved by the vacuum process of distillation used by the Standard Oil Company."

The crude from which the lubricating oil is manufactured is of utmost consideration, not only because the stability of the lubricant depends upon it, but the crude is wholly responsible for the amount of carbon deposit. "Zerolene," says the Standard Oil Board of Lubrication Engineers, "has the lowest carbon-forming tendency of any known internal-combustion engine lubricating oil. This has been proved repeatedly in tests made by the Standard Oil Company in their Dynamometer Laboratories and on the road."

Oiliness, which causes the lubricant to cling to bearing surfaces while offering in itself a minimum of frictional resistance to the engine power; stability, which causes it to resist engine heat and to form a good automobile lubricant. "Zerolene has these qualities, which insure more power and speed, less friction and wear."

DEWEY AUXILIARY PRESIDENT SICK

Because of the illness of the president, Mrs. Kister, there will be no more metings of Dewey Auxiliary, United Spanish War Veterans, until the first Tuesday in September.

Subscribe for the Record-Herald.

DUPLEX CONSTRUCTION
"It's Concrete"

The new way—permanent building block, forming monolithic walls.—Fire-proof and damp-proof; cool in summer and warm in winter.

Cheaper and better than either brick or tile, and no more expensive than good frame construction.

These blocks are not hollow, but each a solid piece of concrete 2 1-2 to 4 inches thickness and 8 by 16 inches. To see these blocks manufactured is a revelation.

Home builders should investigate.

Call Richmond 156 and a representative will call, bring blocks with him, and explain the new method to you. It will not only interest you but will save you money.

Duplex Construction Company

26 STANDARD AVENUE PT. RICHMOND

HERBERT D. BAKER
House Mover

Frame House Moving and Raising, Brick Shoreing, Raise Smoke Stacks, Trusses and Girders—Move Heavy Machinery.
ALL WORK GUARANTEED
156 S. 14th St.
Phone Richmond 52
Richmond

Big Price Reductions During Fair Week and Expansion Sale

Now In Progress

The Fair
C. C. OLNEY
731 Macdonald Avenue. Phone Richmond 811

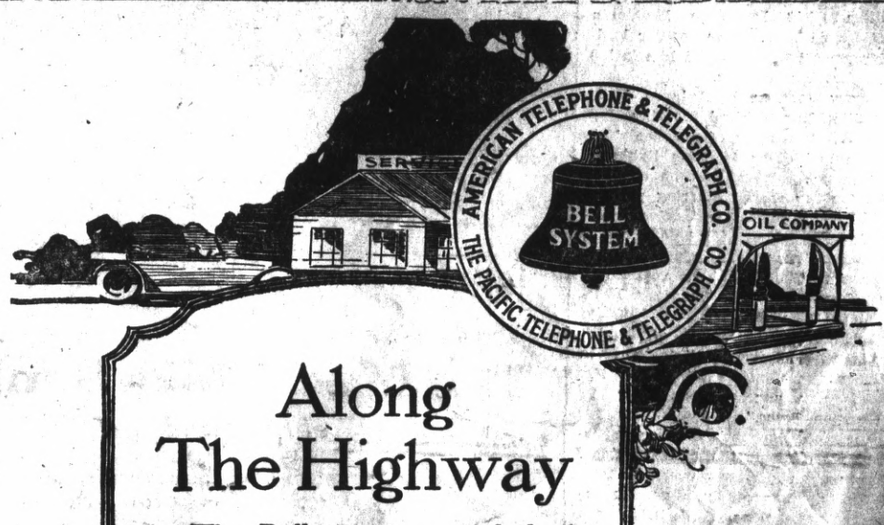

Along The Highway

The Bell sign is a symbol of assurance to the motorist.

It means that he is in touch with home and business.

It means that anxieties can be eliminated—changed plans made known—emergencies more quickly relieved.

Every Bell sign marks the location of a long distance telephone station.

The Pacific Telephone And Telegraph Company

Red Peppers Stop Pain of Rheumatism

When you are suffering with rheumatism so you can hardly get around just try Red Pepper Rub and you will have the quickest relief known.

Nothing has such concentrated, penetrating heat as red peppers. Instant relief. Just as soon as you apply Red Pepper Rub you feel the tingling heat. In three minutes it warms the sore spot through and through. Frees the blood circulation, breaks up the congestion——and the old rheumatism torture is gone.

Rowles Red Pepper Rub, made from red peppers, costs little at any drug store. Get a jar at once. Use it for lumbago, neuritis, backache, stiff neck, sore muscles, colds in chest. Almost instant relief awaits you. Be sure to get the genuine, with the name Rowles on each package.—Adv.

RADIO MUSIC FOR BUS PASSENGERS

WHITE BUS EQUIPPED WITH WIRELESS

Bus lines in California will soon be serving you music with your rides

Transit Company, of Oakland, Cal., started this week prove successful many of the eighty-five White ... by this line will be equipped with radio phones to pick up daily radio concerts in the bay region.

W. E. Travis, president of the California Transit Company, sent the first radio equipped bus out on its regular run to Sacramento and in spite of the obstacles which confronted the test enough information was obtained to warrant further experiments and to assure Mr. Travis that radio concerts would soon be a reality for his patrons.

With only a two step radio short-wave receiving outfit and handicapped by the necessity of operating with a low antenna, the bus was able to pick up San Francisco and Oakland concerts as far as Martinez.

At Sacramento a test was made by special arrangement with the Holbrecht broadcasting station. It was found that by a sacrifice of speed the concert was as audible when the bus was in motion as when it was standing at the curb.

According to officials of the bus company and radio men interested in the tests from a scientific angle, some refinements will be made, and experiments continued until desired results at varying speeds are obtained.

HOWARD FRENCH AND WIFE ADOPT DAUGHTER

Papers were signed last Monday for the adoption by Mr. and Mrs. Howard French of their ten-year-old niece, Elizabeth Baker of Richmond. Pierce and Carlson were their attorneys.

C. WASHBURN MAY MOVE TO CALAVERAS

Charles Washburn, well known local carpenter, has bought a Calaveras county farm and it is thought that he will leave soon to take over his new property.

LOS ANGELES, CALIFORNIA

HOTEL LEE

CLARK PROPERTY

SIXTH AT FIGUEROA ST.

Phones 10743 Pico1007

quiet, homelike, congenial, morally and physically clean, free from the spectacular; an hotel you can safely patronize and recommend: particularly attractive to women traveling alone.

MAC-DRY

STORAGE BATTERY

NO ACID—NO WATER—NO ATTENTION

3 YEAR GUARANTEE

COSTS 30 percent LESS

Than any other standard make of Battery

IDEAL FOR RADIOS

Can be used in the home without danger of ruining rugs or furniture.

W. W. HADLEY Local Dealer

7th Street Garage 332 7th Street

Mail Orders Promptly Filled F. O. B. Richmond. State Make and Model of Car.

Betty Compson Is Film Star At The T. & D.

The cast that appears in support of Betty Compson in her first starring production, "Prisoners of Love," which comes to the T. & D. today is made up of real stars in their own right.

Roy Stewart was starred by Triangle and has just finished a long-term contract with Federal Productions. He has been leading man for Lillian Gish, Katherine McDonald and Bessie Love. Other popular leading women have supported him in his own starring features.

Emory Johnson has played leads opposite Mary Pickford, Dorothy Dalton, Ethel Clayton, Constance Talmadge and other feminine lights of the screen. Miss Compson engaged him for her second starring picture.

Ralph Lewis had extensive legitimate stage experience before taking up screen work. He played Stoneman in "The Birth of a Nation," and has appeared with Mary Pickford in "The Hoodlum;" with Clara Kimball Young in "Eyes of Youth," and with Douglas Fairbanks in "When the Clouds Roll By." Mr. Lewis also appeared as star in "Common Sense."

Claire McDowell is another important recruit from the speaking stage. Her motion picture experience embraces appearances in a great number of productions of merit.

Clara Horton, who is now but sixteen, has been on the stage and in pictures since she was four years old. She played "Youth" in "Everywoman" and was leading woman in Rex Beach's "Girl From Outside."

LEAVES FOR EL SEGUNDO.

Mrs. T. R. Curtney, 241 Seventh street, left yesterday for a two-months' visit with her son-in-law, F. H. Devlin at El Segundo.

NOTICE TO PUBLIC

I have this day sold my grocery store in the Pullman district in the City of Richmond to L. H. Criss and after this date will not be responsible for any debts incurred. Richmond, Cal., June 22, 1922.

F. O. Sprau 6-23-6t

LIBERTY BONDS ACCEPTED AS SAVINGS DEPOSITS

Until July 10th, 1922 we shall accept Liberty Bonds of any issue as Savings Deposits.

They will be credited to your account at face value or at the market price; whichever is higher.

The Mechanics Bank

of Richmond

E. M. DOWNER, President

J. F. CARLSTON, Vice-Pres. E. M. TILDEN, Vice-Pres.

J. F. Brooks, H. A. Johnston, R. W. Hanna, Directors

W. L. Ballenger, Cashier

SHINOLA

America's Home Shoe Polish

Makes tidy-looking feet—that give the right impression. Brighten up your dull-looking shoes. Shinola softens and preserves leather and makes shoes wear longer

Economical—Convenient—Easy

Black, Tan, White, Ox-blood and Brown.

—Always 10c.

FOR FAMILY USE—

get the SHINOLA Home Set. A genuine bristle dauber which cleans the shoes and applies polish quickly and easily. Large lambs' wool polisher brings the shine with a few strokes.

It's best to say "SHINOLA"

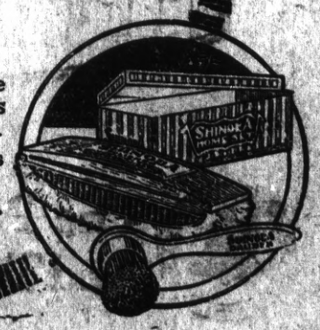

500 RINGS In a Big Sale

Poulsen Features About 500 Rings for Men, Women, Young Men, Misses, Children and Infants.

Rings set with Diamonds, Sapphires, Topaz, Sardonix, Bloodstones, Amethysts, Cameos—Emblem Rings—Signet Rings—Engagement and Wedding Rings—in yellow, green and white gold—also platinum.

Gold Rings Sold Under a Bona Fide Guarntee

This Ring Sale Is One— Of The ig Features Of Poulsen's Great Sale!

Now is a Good Time To Buy A Solid Gold Ring At a Saving Of 20 to 50 Per Cent

$35,000 Jewelry Disposal

An Event of Unparalleled Value-giving That You Cannot Afford to Miss. The Most Brilliant Arr ay of Values Ever Shown in a Jewelry Store in Richmond

Ladies Rings

$3.50 Ladies' Rings, Sale Price..	$2.10
$5.00 Ladies' Rings, Sale Price..	$3.15
$6.50 Ladies' Rings, Sale Price..	$4.20
$8.75 Ladies' Rings, Sale Price	$5.55
$10.00 Ladies' Rings, Sale Price..	$6.65
$12.50 & $13.50 Ladies' Rings....	$8.40
$15.00 and $16.50 Ladies' Rings, Sale Price	$10.50
$17.50 Ladies' Rings, Sale Price	$11.25
$20.00 Ladies' Rings, Sale Price	$13.65

Men's Rings

$5.00 Men's Rings, Sale Price....	$3.15
$6.50 Men's Rings, Sale Price....	$4.20
$8.75 Men's Rings, Sale Price....	$5.55
$10.00 Men's Rings, Sale Price..	$6.65
$12.50 & $13.50 Men's Rings.....	$8.40
$15.00 and $16.50 Men's Rings Sale Price	$10.50
$17.50 Men's Rings, Sale Price	$11.25
$20.00 Men's Rings, Sale Price	$13.65

Diamond Rings

$20.00 Diamond Rings—Sale Price	$15.00
$22.50 Diamond Rings—Sale Price	$17.00
$50.00 Diamond Rings—Sale Price	$35.00
$80.00 Diamond Rings—Sale Price	$54.50
$110.0 Diamond Rings—Sale Price	$76.50

Girls' Rings

SOLID GOLD RINGS — For Girls; values to $8.50; at $5.45

YOUNG MEN'S RINGS

SOLID GOLD RINGS — For Young Men; Values to $7.50 at $4.85

INFANTS' RINGS

ONE LOT OF SOLID GOLD INFANTS' RINGS—Values to $2.00, at 85c

O. A. POULSEN

Richmond's Hallmark Jeweler

609 Macdonald Avenue Richmond Calif.

A Reform Wave Is Not a Permanent Wave

Copyright, 1922, Sun-Herald Corporation.

Delinquent Tax List
OF THE
City of Richmond
FOR THE FISCAL YEAR BEGINNING JULY 1, 1921, AND ENDING JUNE 30, 1922.

By virtue of and in accordance with the provisions of Ordinance No. 405, of the City of Richmond, providing a system for the assessment, levying and collection of all city taxes in the City of Richmond, and also by virtue of and in accordance with the provisions of the "Improvement bond act of 1915," and according to law in such cases made and provided, in the office of the Tax Collector of the City of Richmond, County of Contra Costa, State of California, in the City Hall of the said City of Richmond, I, J. O. Ford, the Tax Collector of the said City of Richmond, will on Tuesday, the 27th day of June, 1922, at the hour of 11 o'clock a. m. of said day, by operation of law and my declaration as such Tax Collector, sell to the said City of Richmond for the delinquent taxes, public improvement assessments, penalties and costs set opposite each name and description hereinafter contained, the following described pieces and parcels of real property situate in the City of Richmond, County of Contra Costa, State of California, to wit:

The following abbreviations when used in this list are to be construed as follows: $ for dollar or dollars; e for cents; n. for north or northerly; s. for south or southerly; e for east or easterly; w. for west or westerly; nw. for northwesterly; sw. for southwesterly; ne. for northeasterly; and se. for southeasterly; Mt. D. B. M. for Mt. Diabio Base and Meridian; ½ for one-half; ft. for feet; no. for number; cor. for corner; st. for street; ave. for Avenue; imp. for improvements; sub. for subdivision; add. for addition; co. for company; sec. for section; blk. for block; lt. for lot; pen. for penalty; T. for township; R. for Range; bldg. for building; assn. for association; Pt. for point; Cal. for California; und. for undivided.

Nicholl Subdivision Town of Richmond.

No. 19 The McKenzie Co., lt 2, blk C, Nicholl Subdivision Town of Richmond, taxes $54.16; pen. $8.12 costs 50c; total $62.78.

No. 78, Daniel Barton, in Nicholl Subdivision Town of Richmond; N. W. por. of lt 1, blk F described as follows: Com. at the most N. cor. of said lot 1, th. S. E. along the N. E. line of said lt. 1, 31.40 ft., th. at r. a. S. W. 48.59 ft. to the S. line of said lt. 1 th. W. 4.21 ft. to the S. W. cor. thereof, th. N. 57.74 ft. to the pt. of commencement; taxes $6.90; penalty $1.03; costs 50c; total $8.43.

No. 145, Jennie Moorman, lt 8, blk J, Nicholl Subdivision Town of Richmond; taxes $8.49; pen. $1.27; costs 50c; total $10.26.

Town of East Richmond

No. 242, R. C. Wood, W. 38 ft. lt 3, blk Y, Town of East Richmond; taxes $6.37; pen. 95c; costs 50c; total $7.82.

Bay Shore Tract.

No. 298, A. Levy, lt 20, blk 2, Bay Shore Tract; taxes $3.18; pen. 47c; costs 50c; total $4.15.

No. 341, Pt. Richmond Wharf and Warehouse Co., lt 13, blk 5, Bay Shore Tract; taxes $2.12; public improvement assessment $4.06; pen. 91c; costs 50c; total $7.59.

No. 342, Pt. Richmond Wharf and Warehouse Co., lt. 14, blk, 5, Bay Shore Tract; taxes $2.12; public improvement assessment $4.06; pen. 91c; costs 50c; total $7.59.

No. 389 Edwin B. Robinson, lts 2 and 4, blk 10, Bay Shore Tract; taxes $4.60; public improvement assessment $6.68; pen. $1.69; costs 50c; total $13.47.

Amended Map No. 1 Town of Richmond.

No. 403, James Pope, lt 6, blk 1, Amended Map No. 1 Town of Richmond; taxes $27.61; pen. $4.14; costs 50c; total $32.25.

Town of Richmond 3rd Addition.

No. 524, B. H. Waiser and Anna Harger, lt 14, blk 10, Town of Richmond 3rd Addition; taxes $4.24; pen. 63c; costs 50c; total $5.37.

No. 552, Wm. Gent, et al, lt 15, blk 21, Town of Richmond 3rd Addition; taxes $7.61; public improvement assessment 77c; pen. $1.25; costs 50c; total $10.13.

No. 562, Cornelia A. Boardman; lt 13, blk 22, Town of Richmond 3rd Addition; taxes $4.24; pen. 63c; costs 50c; total $5.37.

Town of Richmond 4th Addition.

No. 645, Mary Berterini, lt 3, blk 35, Town of Richmond 4th Addition; taxes $8.49; pen. $1.27; costs 50c; total $10.26.

Bay View Add.

No. 697, George Lee, lt 1, blk 50, Bay View Add.; taxes $4.24; pen. 63c; costs 50c; total $5.37.

No. 792, Dewey P. Collignon, lt 8, blk 64, Bay View Add.; taxes $2.12; pen. 31c; costs 50c; total $2.93.

No. 802, D. Cincera, and A. Margantini, lt 6, blk 65, Bay View Add.; taxes $1.77; pen. 26c; costs 50c; total $2.53.

No. 804, R. C. Wood, lt 11, blk 65, Bay View Add.; taxes $1.77; pen. 26c; costs 50c; total $2.53.

Marine View Terrace.

No. 928, G. W. Wright, lt 3, blk 5, Marine View Terrace; taxes 70c; pen. 10c; costs 50c; total $1.30.

No. 960, Jas. H. Forman, lt 15, blk 6, Marine View Terrace; taxes 70c; pen. 10c; costs 50c; total $1.30.

No. 961, Jas. H. Forman, lts 1 and 2, blk 1, lts 1 to 6, 9 to 13, 15 to 24, blk 2, lts 1 to 38, blk 3, lts 3, 7, 8 to 19, blk 4, lts 1, 2, 8 to 11, 20 to 23, 26, 28, 33, 34, 36, 39, 43, 44, 45, blk 5, lts 3 to 10, 12, 13, 14, 16 to 20, 35, blk 6, lts 4 to 7, 10 to 13, blk 7 Marine View Terrace; taxes $80.44; pen. $13.56; costs 50c; total $104.50.

Marine View Terrace Extension.

No. 983, Jas. H. Forman, lt 6, blk 15, Marine View Terrace Extension; taxes 70c; pen. 10c; costs 50c; total $1.30.

No. 991, Jas. H. Forman, lts 3 to 15, 19, 20, 24, 25, blk 40, lts 1 to 25, 27, 30 to 39, 43, 44, 47, blk 11, lts 3 to 29, 34 to 36, blk 12, lts 5, 6, 9 to 17, blk 13, lts 3 to 37, 40 to 57, blk 14, lts 4 to 7, 9 to 12, 41 to 61, blk 15, lts 1 to 10, 13, 14, blk 16, lts 1 to 12, 17, 18, 23 to 37, 39 to 37, blk 17, Marine View Terrace Extension; taxes $181.60; pen. $27.24; costs 50c; total $209.34.

Canal Subd. No. 1.

No. 1032, Chas. B. Stewart, lt 14, blk 2, Canal Subd. No. 1; taxes $3.18; pen. 47c; costs 50c; total $4.15.

No. 1033, Geo. Turner, lt 17, blk 2, Canal Subd. No. 1; taxes $4.14; pen. 47c; costs 50c; total $4.15.

No. 1039, Freda Gutleben, lt 30, blk 4, Canal Subd. No. 1; taxes $3.18; pen. 47c; costs 50c; total $4.15.

No. 1044, J. S. Gutleben, lt 31, blk 4, Canal Subd. No. 1; taxes $3.18; pen. 47c; costs 50c; total $4.15.

No. 1139, H. A. Cuhaci, lt 21, blk 6, Canal Subd. No. 1; taxes $6.37; pen. 95c; costs 50c; total $7.82.

No. 1352, Lester B. Smith, lts 3 and 4, blk 7, Canal Subd. No. 1; taxes $4.24; pen. 63c; costs 50c; total $5.37.

No. 1348, Geo. K. Pike, lts 12 and 13, blk 17, Canal Subd. No. 1; taxes $6.37; pen. 95c; costs 50c; total $7.82.

No. 1363, C. Biederman, lt 22, blk 17, Canal Subd. No. 1; taxes $3.18; pen. 47c; costs 50c; total $4.15.

No. 1390, Rebecca C. Rich, lt 19, blk 18, Canal Subd. No. 1; taxes $3.18; pen. 47c; costs 50c; total $4.15.

No. 1465, Isabele Ruiz, lt 20, blk 21, Canal Subd. No. 1; taxes $2.12; pen. 31c; costs 50c; total $2.93.

No. 1610, Effie J. Staniger, lts 16 and 17, blk 38, Canal Subd. No. 1; taxes $6.37; pen. 95c; costs 50c; total $7.82.

No. 1708, Henna Fenley, lt 21, blk 33 Canal Subd. No. 1; taxes $2.12; pen. 31c; costs 50c; total $2.93.

No. 1740, Pt. Richmons Canal and Land Co., lt 23, blk 13, Canal Subd. No. 1; taxes $2.18; pen 31c; costs 50c; total $2.93.

No. 1776, Chas. B. Stewart, lt 30, blk 34, Canal Subd. No. 1; taxes $2.12; pen. 31c; costs 50c; total $2.93.

No. 1835, F. M. Dunn, lt 15, blk 39, Canal Subd. No. 1; taxes $3.18; pen. 47c; costs 50c; total $4.15.

No. 1883, Carl Westonvick, lt 8, blk 41, Canal Subd. No. 1; taxes $2.12; pen. 31c; costs 50c; total $2.93.

Canal Subd. No. 2.

No. 1912, Pt. Richmond Canal and Land Co., all that por. of blk 1, lying N. E. of a line drawn parallel 200 ft. N. from Richmond Ave., except lts 1 to 11 incl. lots 1 to 5, 7 to 14, 16 to 32, blk 2, lts 1 to 15, blk 4, lts 1 to 12, blk 6, lts 1 to 13, 27 to 31, blk 7, lts 1 to 13, 32 to 36, blk 8 lts 1 to 12, 32 to 36, blk 9, lts 1 to 4, 32 to 36, blk 10, Canal Subd. No. 2; taxes $482.85; pen. $63.42; costs 50c; total $486.77.

Town of Santa Fe.

No. 1988, Sevastian Melendez, lt 45, blk 4, Town of Santa Fe; taxes $3.18; pen. 47c; costs 50c; total $4.15.

No. 2071, R. E. Hornbeck, lt 27, blk 9, Town of Santa Fe; taxes $4.42; pen. 66c; costs 50c; total $5.58.

No. 2113, Carlos Fraser, lt 20, blk 11, Town of Santa Fe; taxes $6.90; pen. $1.03; costs 50c; total $8.43.

No. 2152, A. F. Lee and W. W. Glidden, lt 6, blk 14, Town of Santa Fe; taxes $3.71; pen. 55c; costs 50c; total $4.76.

No. 2315, Gladys Birmingham, Ex. lts 12 and 14, blk 25, Town of Santa Fe; taxes $8.85; pen. $1.32; costs 50c; total $10.67.

No. 2330, Geo. W. Wise, lt 36, blk 28, Town of Santa Fe; taxes $5.13; pen. 76c; costs 50c; total $6.39.

No. 2489, McEwen Bros., lt 26, blk 36, Town of Santa Fe; taxes $5.13; pen. 76c; costs 50c; total $6.39.

No. 2496, Albert Bouchard, lt 36, blk 36, Town of Santa Fe; taxes $5.13; pen. 76c; costs 50c; total $6.39.

No. 2614, Lillie L. Page, lts 21 and 22, blk 41, Town of Santa Fe; taxes $11.50; pen. $1.72; costs 50c; total $13.72.

No. 2604, Henry O. Bowers, lts 19 and 20, blk 42, Town of Santa Fe; taxes $10.26; pen. $1.53; costs 50c; total $12.29.

No. 2618, G.L. Joelson, lts 15 and 16, blk 43, Town of Santa Fe; taxes $10.26; pen. $1.53; costs 50c; total $12.29.

No. 2659, Chas. Westrup, lts 17 and 18, blk 45, Town of Santa Fe; taxes $10.26; pen. $1.53; costs 50c; total $12.29.

Nystrom's Add.

No. 2813, Louis Archinal, lt 11, blk 1, Nystrom's Add.; taxes $5.13; pen. 76c; costs 50c; total $6.39.

No. 2869, G. M. Todhunter, lts 20 and 21, blk 4, Nystrom's Add.; taxes $8.49; pen. $1.27; costs 50c; total $10.26.

No. 2871, Louise A. Mann, lts 26 to 29, blk 4, Nystrom's Add.; taxes $16.99; pen. $2.54; costs 50c; total $20.03.

No. 2938, R. E. Hornbeck, E½ lt 11, all 12 to 19, blk 9, Nystrom's Add.; taxes $44.60; pen. $6.69; costs 50c total $51.79.

No. 2944, Nettie Lyons, lt 6, blk 10, Nystrom's Add.; taxes $3.18; pen. 47c; costs 50c; total $4.15.

No. 2955, Antonio Perrogini, lts 15 and 16, blk 11, Nystrom's Add.; taxes $8.85; pen. $1.32; costs 50c; total $10.67.

No. 2968, Otto Keller, lts 7, 8, 9, blk 13, Nystrom's Add.; taxes $45.31; pen. $6.79; costs 50c; total $52.60.

No. 3051, F. Jacobi, lts 19 and 20, blk 20, Nystrom's Add.; taxes $7.42; pen. $1.11; costs 50c; total $9.04.

Griffin and Watrous Add.

No. 3093, Olaf A. Hagstrom, lt 16, blk 1, Griffin and Watrous Add.; taxes $3.18; pen. 47c; costs 50c; total $4.15.

No. 3094, B. H. Griffin, lt 17, blk 1, Griffin and Watrous Add.; taxes $3.18; pen. 47c; costs 50c; total $4.15.

No. 3095, John Dahl, lt 18, blk 1, Griffin and Watrous Add.; taxes $3.18; pen. 47c; costs 50c; total $4.15.

No. 3096, Geo. S. Harmon, lt 19, blk 1, Griffin and Watrous Add.; taxes $3.18; pen. 47c; costs 50c; total $4.15.

No. 3113, Charles Pefferling, lt 9, blk 5, Griffin and Watrous Add.; taxes $5.31; public improvement assessment $12.94; pen. $2.73; costs 50c; total $21.48.

No. 3171, B. H. Griffin, lt 16, blk 8, Griffin and Watrous Add.; taxes $3.54; pen. 53c; costs 50c; total $4.57.

No. 3179, Charles Pefferling, lt 34, blk 8, Griffin and Watrous Add.; taxes $8.18; pen. 47c; costs 50c; total $4.15.

No. 3190, John Vanebo, lt 18, blk 9, Griffin and Watrous Add.; taxes $3.54; pen. 53c; costs 50c; total $4.57.

No. 3323, Jat, Bhulia Singh, and Uttam Chand, lts 19 and 20, blk 18, Griffin and Watrous Add.; public improvement assesmont; $54.01; penalty $8.10; costs 50c; total $62.61.

Herman Add.

No. 3357, Wm. Melender, lt 23, blk 2, Hermans Add.; taxes $2.47; pen. 37c; costs 50c; total $3.34.

No. 3378, F. Jacobi, lts 21 and 22, blk 3, Hermans Add.; taxes $4.95; pen. 74c; costs 50c; total $6.19.

No. 3383, Ahmand Box, lts 31 to 34, blk 3, Hermans Add.; taxes $9.01; pen. $1.48; costs 50c; total $11.89.

No. 3400, R. E. Hornbeck and R. P. Dammond, lt 27, blk 4, Hermans Add.; taxes $2.47; pen. 37c; costs 50c; total $3.34.

No. 3429, Jas. H. Forman, N. 25 ft. lts 5 to 8, blk 30, Hermans Add.; taxes $2.83; pen. 42c; costs 50c; total $3.75.

No. 3444, R. E. Hornbeck, lt 24, blk 30, Hermans Add.; taxes $2.47; pen. 37c; costs 50c; total $3.34.

No. 3457, Sarah Childs, lts 16 and 17, blk 31, Hermans Add.; taxes $4.95; pen. 74c; costs 50c; total $6.19.

No. 3463, Cornelia Beardman, lts 30 and 31, blk 31, Hermans Add.; taxes $4.95; pen. 74c; costs 50c; total $6.19.

No. 3475, M. McCabe, lt 10, blk 32, Hermans Add.; taxes $2.47; pen. 37c; costs 50c; total $3.34.

No. 3476, F. Jacobi, lt 11, blk 32, Hermans Add.; taxes $2.47; pen 37c; costs 50c; total $3.34.

No. 3484, R. E. Hornbeck, lts 29, 30, 31, S. ½ lt 32, blk 32, Hermans Add.; taxes $12.39; pen. $1.85; costs 50c; total $14.74.

No. 3488, F. Jacobi, E ½ of S. 75 ft. lt all of lt 2, blk 34, Hermans Add.; taxes $4.24; pen. 63c; cost 50c; total $5.37.

No. 3494, C. W. Patterson, S. 75 ft. lt 4, blk 34, Hermans Add.; taxes $2.47; pen. 37c; costs 50c; total $3.34.

No. 3506, F. Jacobi, lts 29, 30, 31 W. 48.59 ft. lt 32, blk 34, Hermans Add.; taxes $11.15; pen. $1.67; costs 50c; total $13.32.

No. 3509, C. M. Patterson, 25 by 25 ft. add. lt 4 on the S. of lt 33, blk 34, Hermans Add.; taxes 70c; pen. 10c; costs 50c; total $1.30.

No. 3518, Cornelia Boardman, lts 11 to 15, blk 35, Hermans Add.; taxes $19.05; pen. $2.70; costs 50c; total $22.25.

No. 3522, Sadie F. and Orland F. Lilly, lts 5, 6, 7, blk 36, Hermans Add.; taxes $17.82; pen. $2.62; costs 50c; total $20.84.

No. 3528, Annie Persberg, lt 13, blk 36, Hermans Add.; taxes $6.19; pen. 92c; costs 50c; total $7.61.

No. 3545, Albert Krapper, lt 18, blk 37, Hermans Add.; taxes $2.47; pen. 37c; costs 50c; total $3.34.

No. 3549, Pauline Paul, lt 16, blk 37, Hermans Add.; taxes $2.47; pen. 37c; costs 50c; total $3.34.

No. 3560, Ernestine Paul, lts 17 and 18, blk 37, Hermans Add.; taxes $4.95; pen. 74c; costs 50c; total $6.19.

No. 3563, Sarah Childs, lts 21 and 22, blk 37, Hermans Add.; taxes $4.95; pen. 74c; costs 50c; total $6.19.

Meekers Add.

No. 3606, Khuda Bakhsh, lts 5 to 8, blk 8, Meekers Add.; taxes $11.15; pen. $1.67; costs 50c; total $13.32.

No. 3623, Cornelia Boardman, lt 36, blk 9, Meekers Add.; taxes $5.84; pen. 87c; costs 50c; total $7.21.

No. 3683, J. H. O'Keefe, lt 11, blk 17, Meekers Add.; taxes $2.12; pen. 31c; costs 50c; total $2.93.

No. 3686, J. H. O'Keefe, lts 15, 16, 17, blk 17, Meekers Add.; taxes $6.37; pen. 95c; costs 50c; total $7.82.

No. 3707, Mrs. Pauline Solache, lt 26, blk 18, Meekers Add.; taxes $2.12; pen. 31c; costs 50c; total $2.93.

No. 3731, H. Donohue and Frank F. Faircloth, undiv. ½ lt 34, blk 19, Meekers Add.; taxes $1.06; pen. 15c, costs 50c; total $1.71.

No. 3745, J. L. Peterman, lts 23 and 24, blk 28, Meekers Add.; taxes $4.24; pen. 63c; costs 50c; total $5.37.

No. 3763, B. K. Stroud, lts 1 and 2, blk 29, Meekers Add.; taxes $4.77; pen. 71c; costs 50c; total $5.98.

No. 3793, T. A. Gleason, lt 2, blk 31, Meekers Add.; taxes $2.12; pen. 31c; costs 50c; total $2.93.

No. 3798, Mathew Arnold, lt 13, blk 31, Meekers Add.; taxes $2.12; pen. 31c; costs 50c; total $2.93.

No. 3848, F. S. Jones, lt 12, blk 34, Meekers Add.; taxes $2.12; pen. 31c; costs 50c; total $2.93.

No. 3860, Henrietta Van Salzen, lt 9, blk 35, Meekers Add.; taxes $2.12; pen. 31c; costs 50c; total $2.93.

No. 3919, L. Alpers, lt 4, blk 39, Meekers Add.; taxes $2.12; pen. 31c; costs 50c; total $2.93.

Walls Harbor Center.

No. 3945, W. B. Thompson, lt 2, blk 2, Walls Harbor Center; taxes $6.37; pen. 95c; costs 50c; total $7.82.

No. 3949, John La Geane, lt 11, blk 2, Walls Harbor Center; taxes $2.28; pen. 47c; costs 50c; total $4.15.

No. 3956, Elizabeth Healy, lt 28, blk 7, Walls Harbor Center, taxes $3.18; pen. 47c; costs 50c; total $4.15.

No. 3957, John S. Linton, lt 38, blk 7, Walls Harbor Center; taxes $3.18; pen. 47c; costs 50c; total $4.15.

No. 3965, Investment Construction Co. lt 13, blk 8, Walls Harbor Center; taxes $14.86; pen. $2.22; costs 50c; total $17.58.

No. 3966, Milant Realty Co., lt 15, blk 8, Walls Harbor Center; taxes $14.86; pen. $2.22; costs 50c; total $17.58.

No. 3971, Frank Johnson, lts 21 and 22, blk 10, Walls Harbor Center; taxes $6.90; pen. $1.03; costs 50c; total $8.43.

No. 3980, Lawrence A. Munz, lt 7, blk 12, Walls Harbor Center; taxes $3.18; pen. 47c; costs 50c; total $4.15.

No. 3987, Elvin F. Ogle, lt 21, blk 13, Walls Harbor Center, taxes $3.18; pen. 47c; costs 50c; total $4.15.

No. 4007, W. E. W. C. and H. P. Bailey, lts 10 to 13, blk 17, Walls Harbor Center; taxes $13.27; pen. $1.99; costs 50c; total $15.76.

No. 4019, Catherine Welch, lt 17, blk 19, Walls Harbor Center, taxes $3.18; pen. 47c; costs 50c; total $4.15.

No. 4026, Mrs. Pauline Paul, lt 1, blk 19, Walls Harbor Center; taxes $3.18; pen. 47c; costs 50c; total $4.15.

No. 4030, Edw. C. Hersch, lt 6, blk 21, Walls Harbor Center; taxes $3.18; pen. 47c; costs 50c; total $4.15.

No. 4065, John and Laura Webber, lts 25 and 26, blk 26, Walls Harbor Center; taxes $6.37; pen. 95c; costs 50c; total $7.82.

No. 4096, Chas. Dunton, lt 10, blk 30, Walls Harbor Center; taxes $3.18; pen. 47c; costs 50c; total $4.15.

No. 4115, Arnold Etchebar, lt 22, blk 32, Walls Harbor Center; taxes $3.18; pen. 47c; costs 50c; total $4.15.

No. 4126, Emma Boon, lts 14 and 15, blk 34, Walls Harbor Center; taxes $6.90; pen. $1.03; costs 50c; total $8.43.

No. 4129, Sarah E. Hammell, lt 22, blk 34, Walls Harbor Center; taxes $3.18, pen. 47c; costs 50c; total $4.15.

No. 4133, Weston Curtis, lts 13 and 14, blk 35, Walls Harbor Center; taxes $6.37; pen, 95c; costs 50c; total $7.82.

No. 4153, Harbor Center Land Co., lt 25, blk 37, Walls Harbor Center; taxes $3.18; pen. 47c; costs 50c; total $4.15.

Ellis Landing Subd.

No. 4169, John F. Gearon, lt 11, blk 12, Ellis Landing Subd.; taxes $3.18; pen. 47c; costs 50c; total $4.15.

No. 4181, M. A. Gordon, lt 21 blk 14, Ellis Landing Subd.; taxes $3.18; pen. 47c; costs 50c; total $4.15.

Amended Map of the City of Richmond.

No. 4201, Mary Smith, lts 1 and 2, blk 1, Amended Map of the City of Richmond; taxes $31.86; pen. $4.77; costs 50c; total $37.13.

No. 4240, Chas. A. Anderson, lt 15, blk 7, Amended Map of the City of Richmond; taxes $16.63; pen. $2.49; costs 50c; total $19.62.

No. 4373, Marko Spaish, lt 29, blk 9, Amended Map of the City of Richmond; taxes $4.24; pen. 63c; costs 50c; total $5.37.

No. 4523, Frank E. Granger, lts 26 and 27, blk 16, Amended Map of the City of Richmond; taxes $152.22; pen. $22.83; costs 50c; total $175.55.

No. 4615, Emma Cerveny, lts 28 and 29, blk 20, Amended Map of the City of Richmond; taxes $23.89; pen. $3.58; costs 50c; total $27.97.

No. 4658, F. F. McCauley, lt 30, blk 22, Amended Map of the City of Richmond; taxes $6.19; pen. 92c, costs 50c; total $7.61.

No. 4659, Maria C. Van Huystee, lts 31 and 33, blk 22, Amended Map of the City of Richmond; taxes $21.85; costs 50c; total $14.74.

No. 4660, Ane Van Loan, lt 5, blk 24, Amended Map of the City of Richmond; taxes $10.62; pen. $1.59; costs 50c; total $12.71.

No. 4809, United Brotherhood of Carpenters and Joiners, lts 18 and 19, blk 30, Amended Map of the City of Richmond; taxes $26.90; pen. $4.03; costs 50c; total $31.43.

No. 4828, Edith Kerr, lts 5 and 6, blk 37, Amended Map of the City of Richmond; taxes $19.47; pen. $2.92; costs 50c; total $23.89.

No. 4965, Emma Boon, lts 5 and 6, blk 39, Amended Map of the City of Richmond; taxes $21.24; pen. $3.18; costs 50c; total $24.92.

No. 5103, Meyer Lieberman, lt 38, blk 46 Amended Map of the City of Richmond; taxes $10.79; pen. $1.61; costs 50c; total $13.90.

No. 5133, Edith Kerr, lt 36, blk 47, Amended Map of the City of Richmond; taxes $5.66; pen. 84c; costs 50c; total $7.00.

No. 5135, G. M. Hugginson, lt 22, blk Q, Official Map No. 3, Town of Pt. Richmond; taxes $3.18; pen. 47c; costs 50c; total $4.15.

No. 4133, Weston Curtis, lts 13 and 14, blk 35, Walls Harbor Center; taxes $6.37; pen, 95c; costs 50c; total $7.82.

No. 4153, Harbor Center Land Co., lt 25, blk 37, Walls Harbor Center; taxes $3.18; pen. 47c; costs 50c; total $4.15.

Ellis Landing Subd.

No. 4169, John F. Gearon, lt 11, blk 12, Ellis Landing Subd.; taxes $3.18; pen. 47c; costs 50c; total $4.15.

No. 4181, M. A. Gordon, lt 21 blk 14, Ellis Landing Subd.; taxes $3.18; pen. 47c; costs 50c; total $4.15.

Amended Map of the City of Richmond.

No. 4201, Mary Smith, lts 1 and 2, blk 1, Amended Map of the City of Richmond; taxes $31.86; pen. $4.77; costs 50c; total $37.13.

No. 4240, Chas. A. Anderson, lt 15, blk 7, Amended Map of the City of Richmond; taxes $16.63; pen. $2.49; costs 50c; total $19.62.

No. 4373, Marko Spaish, lt 29, blk 9, Amended Map of the City of Richmond; taxes $4.24; pen. 63c; costs 50c; total $5.37.

No. 4523, Frank E, Granger, lts 26 and 27, blk 16, Amended Map of the City of Richmond; taxes $152.22; pen. $22.83; costs 50c; total $175.55.

No. 4615, Emma Cerveny, lts 28 and 29, blk 20, Amended Map of the City of Richmond; taxes $23.89; pen. $3.58; costs 50c; total $27.97.

No. 4658, F. F. McCauley, lt 30, blk 22, Amended Map of the City of Richmond; taxes $6.19; pen. 92c, costs 50c; total $7.61.

No. 4659, Maria C. Van Huystee, lts 31 and 33, blk 22, Amended Map of the City of Richmond; taxes $21.85; costs 50c; total $14.74.

No. 4660, Ane Van Loan, lt 5, blk 24, Amended Map of the City of Richmond; taxes $10.62; pen. $1.59; costs 50c; total $12.71.

No. 4809, United Brotherhood of Carpenters and Joiners, lts 18 and 19, blk 30, Amended Map of the City of Richmond; taxes $26.90; pen. $4.03; costs 50c; total $31.43.

No. 4828, Edith Kerr, lts 5 and 6, blk 37, Amended Map of the City of Richmond; taxes $19.47; pen. $2.92; costs 50c; total $23.89.

No. 4965, Emma Boon, lts 5 and 6, blk 39, Amended Map of the City of Richmond; taxes $21.24; pen. $3.18; costs 50c; total $24.92.

No. 5103, Meyer Lieberman, lt 38, blk 46 Amended Map of the City of Richmond; taxes $10.79; pen. $1.61; costs 50c; total $13.90.

No. 5133, Edith Kerr, lt 36, blk 47, Amended Map of the City of Richmond; taxes $5.66; pen. 84c; costs 50c; total $7.00.

No. 5135, G. M. Hugginson, lt 22, blk Q, Official Map No. 3, Town of Pt. Richmond; taxes $3.18; pen. 47c; costs 50c; total $4.15.

No. 5191, Wm. Ronan, lt 17, blk 55, Amended Map of the City of Richmond; taxes $4.60; pen, 69c; costs 50c; total $5.79.

No. 5323, Thelma J. Gianopulos, lt 17, blk 59, Amended Map of the City of Richmond; taxes $29.82; pen. $5.97; costs 50c; total $36.29.

No. 5400, Jones P. Jonsson, et al, lts 17 and 18, blk 60, Amended Map of the City of Richmond; taxes $20.88; pen. $3.13; costs 50c; total $24.51.

No. 5444, John Grande, lt 25, blk 62, Amended Map of the City of Richmond; taxes $3.18; pen. 47c; costs 50c; total $4.15.

No. 5445, Maria C. Van Huystee, lts 30 and 31, blk 63, Amended Map of the City of Richmond; taxes $6.37; pen. 95c; costs 50c; total $7.82.

No. 5447, Laura R. Macdonald, lt 33, blk 62, Amended Map of the City of Richmond; taxes $3.18; pen. 47c; costs 50c; total $4.15.

No. 5523, Peter Pedroni, lt 1, blk 66 Amended Map of the City of Richmond; taxes $17.16; pen. $2.57; costs 50c; total $20.23.

No. 5619, Edith Kerr, lts 22, 23, 24 blk 71, Amended Map of the City of Richmond; taxes $16.63; pen. $2.49; costs 50c; total $19.62.

No. 5627, Lucy A. Sharp, lt 34, blk 71, Amended Map of the City of Richmond; taxes $5.13; pen. 76c; costs 50c; total $6.39.

No. 5636, B. F. Sommer, lt 33, blk 71, Amended Map of the City of Richmond; taxes $5.13; pen. 76c; costs 50c; total $6.39.

No. 5638, Chas. C. and Margaret Engelman, lt 33 and S. ½ lt 39, blk 71, Amended Map of the City of Richmond; taxes $20.44; pen. $3.06; costs 50c; total $24.00.

No. 5639, E. E. Russell, lts 22 and lt 23, blk 78, Amended Map of the City of Richmond; taxes $11.50; pen. $1.72; costs 50c; total $13.72.

No. 5708, Colombo Pace, lt 6, blk 77, Amended Map of the City of Richmond; taxes $19.11; pen. $2.86; costs 50c; total $22.47.

No. 5714, Maria C. Van Huystee, lt 14, blk 77, Amended Map of the City of Richmond; taxes $3.00; pen. 45c; costs 50c; total $3.95.

No. 5851, Elizabeth Ceaglio, lts 23 and 24, blk 86, Amended Map of the City of Richmond; taxes $8.14; pen. $1.22; costs 50c; total $9.86.

No. 5856, M. F. Gale, and John Faubel, lts 33 and 34, blk 86, Amended Map of the City of Richmond; taxes $8.14; pen. $1.22; costs 50c; total $9.86.

No. 5884, John and Helena Shalgian, lts 18 and 19, blk 86, Amended Map of the City of Richmond; taxes $9.61; pen. $1.48; costs 50c; total $11.59.

No. 5915, Jas. B. Thompson, lts 26 and 27, blk 97, Amended Map of the City of Richmond; taxes $9.55; pen. $1.43; costs 50c; total $11.48.

No. 5931, Jacob S. Maguiewsky, lt 13, blk 98, Amended Map of the City of Richmond; taxes $7.78; pen. $1.16; costs 50c; total $9.44.

No. 5938, Boradio F. Craig, lts 25 and 26, blk 98, Amended Map of the City of Richmond; taxes $16.46; pen. $2.46; costs 50c; total $19.42.

No. 5947, Chas. Johnson, lts 41 and 42, blk 98, Amended Map of the City of Richmond; taxes $35.75; pen. $5.36; costs 50c; total $41.61.

No. 6085, Albert J. Costa, lt 19, blk 106, Amended Map of the City of Richmond; taxes $3.36; pen. 50c; costs 50c; total $4.36.

No. 6082, Arthur E. Needham, lt 27, blk 107, Amended Map of the City of Richmond; taxes $17.52; pen. $2.62; costs 50c; total $20.64.

No. 6279, C. W. Abbott, lts 41 and 42, blk 115, Amended Map of the City of Richmond; taxes $13.98; pen $2.09; costs 50c; total $16.57.

No. 6575, A. Fenichel, lt 15, blk 128, Amended Map of the City of Richmond; taxes $16.99; pen. $2.54; costs 50c; total $20.03.

Noo. 6594, Chas. E. Clark, lt 6, blk 129 Amended Map of the City of Richmond; taxes $6.72; pen. $1.00; costs 50c; total $8.22.

No. 6648, Francis A. Merriweather, lt 9, blk 131, Amended Map of the City of Richmond; taxes $6.01; pen. 90c; costs 50c; total $7.41.

No. 6645, Joseph Landrum, lts 13 and 14, blk 131, Amended Map of the City of Richmond; taxes $12.03; pen. $1.80; costs 50c; total $14.33.

No. 6665, Frank H. Kintner, lts 11 and 12, blk 132, Amended Map of the City of Richmond; taxes $12.03; pen. $1.80; costs 50c; total $14.33.

No. 6672, F. H. Kinter, lts 21, 22, 23, blk 132, Amended Map of the City of Richmond; taxes $17.52; pen. $2.62; costs 50c; total $20.64.

Official Map No. 3 Town of Pt. Richmond.

No. 6763, C. M. Clary, lt 4, blk A, Official Map No. 3, Town of Pt. Richmond; taxes $2.12; pen. 31c; costs 50c; total $2.93.

No. 6780, T. R. Walton, lts 13 to 16, blk E, Official Map No. 3 Town of Pt. Richmond; taxes $8.49; pen. $1.27; costs 50c; total $10.26.

No. 6807, Martha O. Carter, lt 3, blk C, Official Map No. 3 Town of Pt. Richmond; taxes $2.47; pen. 37c; costs 50c; total $3.34.

No. 6833, J. F. Ellison, lts 5 and 6, blk P, Official Map No. 3 Town of Pt. Richmond; taxes $4.24; pen. 63c; costs 50c; total $5.37.

No. 6871, Cornelia Boardman, lt 19 blk P, Official Map No. 3 Town of Pt. Richmond; taxes $5.66; pen. 84c; costs 50c; total $7.00.

No. 6895, G. M. Hugginson, lt 22, blk Q, Official Map No. 3, Town of Pt. Richmond; taxes $3.18; pen. 47c; costs 50c; total $4.15.

No. 6916, John Williams, one lt lying S. of lt 1, Blk R, Official Map No. 3, Town of Pt. Richmond, with 75 ft. fronting on A St., taxes $4.24; pen. 63c; costs 50c; total $5.37.

Richmond Tract.

No. 6944, W. A. Stewart, lts 26 and 27, blk B, Richmond Tract; taxes $7.43; pen. $1.11; costs 50c; total $9.04.

No. 6950, Wm. McCormick, lt 36, blk B, Richmond Tract; taxes $3.36, pen. 50c; costs 50c; total $4.36.

Richmond Villa Tract.

No. 7091, Dora Cassioni, lt 24, blk 2, Richmond Villa Tract; taxes $5.13; pen. 76c; costs 50c; total $6.39.

No. 7096, Helen M. Bonnett, lt 29, blk 2, Richmond Villa Tract; taxes $4.42; pen. 66c; costs 50c; total $5.58.

No. 7138, Hoyt and Green, Inc., lt 48, blk 3, Richmond Villa Tract; taxes $17.70; pen. $2.65; costs 50c; total $20.85.

No. 7162, Mae Rodgers, lt 12, blk 5, Richmond Villa Tract; taxes $16.31; pen. $2.52; costs 50c; total $19.33.

No. 7202, Celeste Antonioni, lts 7, 8, 9, blk 7, Richmond Villa Tract; taxes $13.27; pen. $1.99; costs 50c; total $15.76.

Richmond Park Tract.

No. 7245, J. and V. Hanekamp, lt 14, blk 1, Richmond Park Tract; taxes $6.54; pen. 98c; costs 50c; total $8.02.

No. 7260, Virginia Rugg and D. J. Perkins, lt 18, blk 2, Richmond Park Tract; taxes $3.18; pen. 47c; costs 50c; total $4.15.

Terminal Tract

No.: 7361, Robt. W. Ford, lt 11, blk 1, Terminal Tract; taxes $7.08; pen. $1.06; costs 50c; total $8.64.

No. 7436, G. H. Weston, lt 12, blk 6, Terminal Tract; taxes $7.08; pen. $1.06; costs 50c; total $8.64.

Richmond Home Tract.

No. 7477, Eva Anderson, lts 30 and 31, Richmond Home Tract; taxes $14.33; pen. $2.14; costs 50c; total $16.97.

Turpin's Add.

No. 7564, Emily S. McHale, lt 11, blk 7, Turpin's Add.; taxes $9.73; pen. $1.46; costs 50c; total $11.68.

No. 7

No. 12205. Richmond Homes Inc., lts 41 to 44, blk 2, Andrade Add.; taxes $6.85; pen. $1.32; costs 50c; total $10.67.

No. 12239. John Rudd, lt 16, blk 4, Andrade Add; taxes $2.21; pen. 33c; costs 50c; total $3.04.

Andrade Boulevard.

No. 12251. Daisy Lantz, lt 26, blk 1, Andrade Boulevard; taxes $2.21; pen. 33c; costs 50c; total $3.04.

No. 12251. Gus Erickson, lt 28, blk 1, Andrade Boulevard; taxes $2.21; pen. 33c; costs 50c; total $3.04.

No. 12262. Richmond Homes Inc., lts 45 and 46, blk 4, Andrade Boulevard; taxes $4.86; pen. 73c; costs 50c; total $6.08.

No. 12268. Richmond Homes Inc., lt 12, blk 3, Andrade Boulevard; taxes $2.21; pen. 33c; costs 50c; total $3.04.

No. 12271. Richmond Homes Inc., lt 17, blk 2, Andrade Boulevard; taxes $2.21; pen. 33c; costs 50c; total $3.04.

No. 12284. Richmond Homes Inc., lts 44, 45, 46, blk 2, Andrade Boulevard; taxes $7.08; pen. $1.06; costs 50c; total $8.64.

No. 12291. Richmond Homes Inc., lts 12, 13, 14, blk 3, Andrade Boulevard; taxes $6.63; pen. 99c; costs 50c; total $8.12.

No. 12295. Richmond Homes Inc., lts 3, 4, 5, blk 4, Andrade Boulevard; taxes $6.63; pen. 99c; costs 50c; total $8.12.

No. 12314. Richmond Homes Inc., lt 10, blk 4, Andrade Boulevard; taxes $2.21; pen. 33c; costs 50c; total $3.04.

No. 12273. Richmond Homes Inc., lts 4, 5, 6, blk D, Andrade Boulevard; taxes $27.87; pen. $4.18; costs 50c; total $32.56.

No. 12298. Richmond Homes Inc., lts 11 to 14, blk D, Andrade Boulevard; taxes $9.95; pen. $1.49; costs 50c; total $12.04.

No. 12282. Hassie B. Basker, lt 33, blk D, Andrade Boulevard; taxes $2.21; pen. 33c; costs 50c; total $3.04.

No. 12294. Richmond Homes Inc., lts 7 and 8 blk E Andrade Boulevard; taxes $4.43; pen 66c; costs 50c; total $5.59.

No. 12296. Richmond Homes Inc., lts 12 and 14, blk E, Andrade Boulevard; taxes $4.42; pen. 66c; costs 50c; total $5.58.

No. 12302. Richmond Homes Inc., lts 16 and 17, blk E, Andrade Boulevard; taxes $4.42; pen. 66c; costs 50c; total $5.58.

No. 12303. Richmond Homes Inc., lts 18 and 19, blk E, Andrade Boulevard; taxes $4.42; pen. 66c; costs 50c; total $5.58.

No. 12307. Richmond Homes Inc., lts 20 and 21, blk E, Andrade Boulevard; taxes $4.42; pen. 66c; costs 50c; total $5.58.

No. 12308. Richmond Homes Inc., lts 22 and 23, blk E, Andrade Boulevard; taxes $4.42; pen. 66c; costs 50c; total $5.58.

No. 12309. Richmond Homes Inc., lts 24 and 25, blk E, Andrade Boulevard; taxes $4.42; pen. 66c; costs 50c; total $5.58.

No. 12310. Richmond Homes Inc., lts 26 and 27, blk E, Andrade Boulevard; taxes $4.42; pen. 66c; costs 50c; total $5.58.

No. 12311. Richmond Homes Inc., lts 28 and 29, blk E, Andrade Boulevard; taxes $4.42; pen. 66c; costs 50c; total $5.58.

No. 12312. Richmond Homes Inc., lts 30 and 31, blk E, Andrade Boulevard; taxes $4.42; pen. 66c; costs 50c; total $5.58.

No. 12313. Richmond Homes Inc., lts 32 and 33, blk E, Andrade Boulevard; taxes $4.42; pen. 66c; costs 50c; total $5.58.

No. 12314. Richmond Homes Inc., lts 34 and 35, blk E, Andrade Boulevard; taxes $4.42; pen. 66c; costs 50c; total $5.58.

No. 12315. Richmond Homes Inc., lts 36 and 37, blk E, Andrade Boulevard; taxes $4.42; pen. 66c; costs 50c; total $5.58.

No. 12316. Richmond Homes Inc., lts 38 and 39, blk E, Andrade Boulevard; taxes $4.42; pen. 66c; costs 50c; total $5.58.

No. 12317. Richmond Homes Inc., lts 40 and 41, blk E, Andrade Boulevard; taxes $4.42; pen. 66c; costs 50c; total $5.58.

No. 12318. Richmond Homes Inc., lts 42 and 43, blk E, Andrade Boulevard; taxes $4.42; pen. 66c; costs 50c; total $5.58.

No. 12319. Richmond Homes Inc., lts 44 and 45, blk E, Andrade Boulevard; taxes $4.42; pen. 66c; costs 50c; total $5.58.

No. 12320. Richmond Homes Inc., lts 46 and 47, blk E, Andrade Boulevard; taxes $4.42; pen. 66c; costs 50c; total $5.58.

No. 12321. Richmond Homes Inc., lts 48 and 49, blk E, Andrade Boulevard; taxes $4.42; pen. 66c; costs 50c; total $5.58.

No. 12322. Richmond Homes Inc., lts 50 and 51, blk E, Andrade Boulevard; taxes $4.42; pen. 66c; costs 50c; total $5.58.

No. 12323. Richmond Homes Inc., lts 52 and 53, blk E, Andrade Boulevard; taxes $4.42; pen. 66c; costs 50c; total $5.58.

No. 12324. Richmond Homes Inc., lts 54 and 55, blk E, Andrade Boulevard; taxes $4.42; pen. 66c; costs 50c; total $5.58.

No. 12325. Richmond Homes Inc., lts 56 and 57, blk E, Andrade Boulevard; taxes $4.42; pen. 66c; costs 50c; total $5.58.

No. 12326. Richmond Homes Inc., lts 58 and 59, blk E, Andrade Boulevard; taxes $4.42; pen. 66c; costs 50c; total $5.58.

No. 12327. Richmond Homes Inc., lts 60 and 61, blk E, Andrade Boulevard; taxes $4.42; pen. 66c; costs 50c; total $5.58.

No. 12328. Richmond Homes Inc., lts 62 and 63, blk E, Andrade Boulevard; taxes $4.42; pen. 66c; costs 50c; total $5.58.

No. 12329. Richmond Homes Inc., lts 64 and 65, blk E, Andrade Boulevard; taxes $4.42; pen. 66c; costs 50c; total $5.58.

No. 12330. Richmond Homes Inc., lts 66 and 67, blk E, Andrade Boulevard; taxes $4.42; pen. 66c; costs 50c; total $5.58.

No. 12331. Richmond Homes Inc., lts 68 and 69, blk E, Andrade Boulevard; taxes $4.42; pen. 66c; costs 50c; total $5.58.

No. 12332. Richmond Homes Inc., lts 70 and 71, blk E, Andrade Boulevard; taxes $4.42; pen. 66c; costs 50c; total $5.58.

No. 12333. Richmond Homes Inc., lts 72 and 73, blk E, Andrade Boulevard; taxes $4.42; pen. 66c; costs 50c; total $5.58.

No. 12334. Richmond Homes Inc., lts 74 and 75, blk E, Andrade Boulevard; taxes $4.42; pen. 66c; costs 50c; total $5.58.

No. 12335. Richmond Homes Inc., lts 76 and 77, blk E, Andrade Boulevard; taxes $4.42; pen. 66c; costs 50c; total $5.58.

No. 12336. Richmond Homes Inc., lts 78 and 79, blk E, Andrade Boulevard; taxes $4.42; pen. 66c; costs 50c; total $5.58.

No. 12337. Richmond Homes Inc., lts 80 and 81, blk E, Andrade Boulevard; taxes $4.42; pen. 66c; costs 50c; total $5.58.

No. 12338. Richmond Homes Inc., lts 82 and 83, blk E, Andrade Boulevard; taxes $4.42; pen. 66c; costs 50c; total $5.58.

No. 12339. Richmond Homes Inc., lts 84 and 85, blk E, Andrade Boulevard; taxes $4.42; pen. 66c; costs 50c; total $5.58.

No. 12340. Richmond Homes Inc., lts 86 and 87, blk E, Andrade Boulevard; taxes $4.42; pen. 66c; costs 50c; total $5.58.

No. 12341. P. A. Dolan, lts 10, 11, 12, blk G, Andrade Boulevard; taxes $6.63; pen. 99c; costs 50c; total $8.12.

No. 12345. Richmond Homes Inc., lts 1 and 2, blk H, Andrade Boulevard; taxes $4.86; pen. $1.73; costs 50c; total $7.09.

No. 12346. Richmond Homes Inc., lts 3 and 4, blk H, Andrade Boulevard; taxes $4.86; pen. 73c; costs 50c; total $6.09.

No. 12347. Richmond Homes Inc., lts 5 and 6, blk H, Andrade Boulevard; taxes $4.86; pen. 73c; costs 50c; total $6.09.

No. 12348. Richmond Homes Inc., lts 7 and 8, blk H, Andrade Boulevard; taxes $4.86; pen. 73c; costs 50c; total $6.09.

No. 12374. Richmond Homes Inc., lts 45 and 46, blk H, Andrade Boulevard; taxes $4.86; pen. 73c; costs 50c; total $6.09.

Andrade Central Tract.

No. 12433. Richmond Homes, Inc., lts 19 and 20, blk 1, Peres Andrade Tract; taxes $25.76; pen. $3.86; costs 50c; total $30.12.

No. 12458. A. J. Lowell, lt 27, blk 1, Peres Andrade Tract; taxes $3.54; pen. 53c; costs 50c; total $4.57.

No. 12460. Wm. Coeffic, lts 1 and 2, blk 2, Peres Andrade Tract; taxes $3.54; pen. 53c; costs 50c; total $4.57.

No. 12499. Richmond Homes Inc., lts 19 to 23, blk 3, Peres Andrade Tract; taxes $8.85; pen. $1.32; costs 50c; total $10.67.

No. 12508. Richmond Homes Inc., lts 1, blk 2, Peres Andrade Tract; taxes $2.21; pen. 33c; costs 50c; total $3.04.

No. 12520. P. A. Dolan, lts 14, 15, 16, blk 3, Peres Andrade Tract; taxes $6.63; pen. 99c; costs 50c; total $8.12.

No. 12526. P. A. Dolan, lt 26, blk 3, Peres Andrade Tract; taxes $3.54; pen. 53c; costs 50c; total $4.57.

No. 12532. Richmond Homes Inc., lts 19, 20, 21, blk 4, Peres Andrade Tract; taxes $6.63; pen. 99c; costs 50c; total $8.12.

No. 12543. Richmond Homes Inc., lts 39, blk 4, Peres Andrade Tract; taxes $2.21; pen. 33c; costs 50c; total $3.04.

No. 12552. Geo. Brown, lt 13, blk 5, Peres Andrade Tract; taxes $2.21; pen. 33c; costs 50c; total $3.04.

No. 12558. Olaf Torwig, lt 17 and W. ½ lt 18, blk 5, Peres Andrade Tract; taxes $3.37; pen. 49c; costs 50c; total $4.36.

No. 12562. Olaf Torwig, W. ½ lt 18, blk 5, Peres Andrade Tract; taxes $1.77; pen. 26c; costs 50c; total $2.53.

No. 12570. Richmond Homes Inc., lt 6, blk 7, Peres Andrade Tract; taxes $2.21; pen. 33c; costs 50c; total $3.04.

No. 12576. Richmond Homes Inc., lts 20 and 21, blk 6, Peres Andrade Tract; taxes $4.42; pen. 66c; costs 50c; total $5.58.

No. 12577. Richmond Homes Inc., lts 24 and 25, blk 6, Peres Andrade Tract; taxes $4.42; pen. 66c; costs 50c; total $5.58.

No. 12580. Richmond Homes Inc., lts 35 and 36, blk 6, Peres Andrade Tract; taxes $4.42; pen. 66c; costs 50c; total $5.58.

No. 12589. Richmond Homes Inc., lts 12 to 14, blk 7, Peres Andrade Tract; taxes $8.85; pen. $1.32; costs 50c; total $10.67.

No. 12591. Richmond Homes Inc., lts 18 and 19, blk 7, Peres Andrade Tract; taxes $4.42; pen. 66c; costs 50c; total $5.58.

No. 12594. Richmond Homes Inc., lt 29, blk 7, Peres Andrade Tract; taxes $3.54; pen. 53c; costs 50c; total $4.57.

No. 12605. Richmond Homes Inc., lts 41 to 44, blk 2, Andrade Add.; taxes $6.85; pen. $1.32; costs 50c; total $10.67.

No. 12239. John Rudd, lt 16, blk 4, Andrade Add; taxes $2.21; pen. 33c; costs 50c; total $3.04.

Andrade Boulevard.

No. 12251. Daisy Lantz, lt 26, blk 1, Andrade Boulevard; taxes $2.21; pen. 33c; costs 50c; total $3.04.

No. 12251. Gus Erickson, lt 28, blk 1, Andrade Boulevard; taxes $2.21; pen. 33c; costs 50c; total $3.04.

No. 12262. Richmond Homes Inc., lts 45 and 46, blk 4, Andrade Boulevard; taxes $4.86; pen. 73c; costs 50c; total $6.08.

No. 12268. Richmond Homes Inc., lt 12, blk 3, Andrade Boulevard; taxes $2.21; pen. 33c; costs 50c; total $3.04.

No. 12271. Richmond Homes Inc., lt 17, blk 2, Andrade Boulevard; taxes $2.21; pen. 33c; costs 50c; total $3.04.

No. 12284. Richmond Homes Inc., lts 44, 45, 46, blk 2, Andrade Boulevard; taxes $7.08; pen. $1.06; costs 50c; total $8.64.

No. 12291. Richmond Homes Inc., lts 12, 13, 14, blk 3, Andrade Boulevard; taxes $6.63; pen. 99c; costs 50c; total $8.12.

No. 12295. Richmond Homes Inc., lts 3, 4, 5, blk 4, Andrade Boulevard; taxes $6.63; pen. 99c; costs 50c; total $8.12.

No. 12314. Richmond Homes Inc., lt 10, blk 4, Andrade Boulevard; taxes $2.21; pen. 33c; costs 50c; total $3.04.

No. 12273. Richmond Homes Inc., lts 4, 5, 6, blk D, Andrade Boulevard; taxes $27.87; pen. $4.18; costs 50c; total $32.56.

No. 12298. Richmond Homes Inc., lts 11 to 14, blk D, Andrade Boulevard; taxes $9.95; pen. $1.49; costs 50c; total $12.04.

No. 12282. Hassie B. Basker, lt 33, blk D, Andrade Boulevard; taxes $2.21; pen. 33c; costs 50c; total $3.04.

No. 12294. Richmond Homes Inc., lts 7 and 8 blk E Andrade Boulevard; taxes $4.43; pen 66c; costs 50c; total $5.59.

No. 12296. Richmond Homes Inc., lts 12 and 14, blk E, Andrade Boulevard; taxes $4.42; pen. 66c; costs 50c; total $5.58.

No. 12302. Richmond Homes Inc., lts 16 and 17, blk E, Andrade Boulevard; taxes $4.42; pen. 66c; costs 50c; total $5.58.

No. 12303. Richmond Homes Inc., lts 18 and 19, blk E, Andrade Boulevard; taxes $4.42; pen. 66c; costs 50c; total $5.58.

No. 12307. Richmond Homes Inc., lts 20 and 21, blk E, Andrade Boulevard; taxes $4.42; pen. 66c; costs 50c; total $5.58.

No. 12308. Richmond Homes Inc., lts 22 and 23, blk E, Andrade Boulevard; taxes $4.42; pen. 66c; costs 50c; total $5.58.

No. 12309. Richmond Homes Inc., lts 24 and 25, blk E, Andrade Boulevard; taxes $4.42; pen. 66c; costs 50c; total $5.58.

No. 12310. Richmond Homes Inc., lts 26 and 27, blk E, Andrade Boulevard; taxes $4.42; pen. 66c; costs 50c; total $5.58.

No. 12311. Richmond Homes Inc., lts 28 and 29, blk E, Andrade Boulevard; taxes $4.42; pen. 66c; costs 50c; total $5.58.

No. 12312. Richmond Homes Inc., lts 30 and 31, blk E, Andrade Boulevard; taxes $4.42; pen. 66c; costs 50c; total $5.58.

No. 12313. Richmond Homes Inc., lts 32 and 33, blk E, Andrade Boulevard; taxes $4.42; pen. 66c; costs 50c; total $5.58.

No. 12314. Richmond Homes Inc., lts 34 and 35, blk E, Andrade Boulevard; taxes $4.42; pen. 66c; costs 50c; total $5.58.

No. 12315. Richmond Homes Inc., lts 36 and 37, blk E, Andrade Boulevard; taxes $4.42; pen. 66c; costs 50c; total $5.58.

No. 12316. Richmond Homes Inc., lts 38 and 39, blk E, Andrade Boulevard; taxes $4.42; pen. 66c; costs 50c; total $5.58.

No. 12317. Richmond Homes Inc., lts 40 and 41, blk E, Andrade Boulevard; taxes $4.42; pen. 66c; costs 50c; total $5.58.

No. 12318. Richmond Homes Inc., lts 42 and 43, blk E, Andrade Boulevard; taxes $4.42; pen. 66c; costs 50c; total $5.58.

No. 12319. Richmond Homes Inc., lts 44 and 45, blk E, Andrade Boulevard; taxes $4.42; pen. 66c; costs 50c; total $5.58.

No. 12320. Richmond Homes Inc., lts 46 and 47, blk E, Andrade Boulevard; taxes $4.42; pen. 66c; costs 50c; total $5.58.

No. 12321. Richmond Homes Inc., lts 48 and 49, blk E, Andrade Boulevard; taxes $4.42; pen. 66c; costs 50c; total $5.58.

No. 12322. Richmond Homes Inc., lts 50 and 51, blk E, Andrade Boulevard; taxes $4.42; pen. 66c; costs 50c; total $5.58.

No. 12323. Richmond Homes Inc., lts 52 and 53, blk E, Andrade Boulevard; taxes $4.42; pen. 66c; costs 50c; total $5.58.

No. 12324. Richmond Homes Inc., lts 54 and 55, blk E, Andrade Boulevard; taxes $4.42; pen. 66c; costs 50c; total $5.58.

No. 12325. Richmond Homes Inc., lts 56 and 57, blk E, Andrade Boulevard; taxes $4.42; pen. 66c; costs 50c; total $5.58.

No. 12326. Richmond Homes Inc., lts 58 and 59, blk E, Andrade Boulevard; taxes $4.42; pen. 66c; costs 50c; total $5.58.

No. 12327. Richmond Homes Inc., lts 60 and 61, blk E, Andrade Boulevard; taxes $4.42; pen. 66c; costs 50c; total $5.58.

No. 12328. Richmond Homes Inc., lts 62 and 63, blk E, Andrade Boulevard; taxes $4.42; pen. 66c; costs 50c; total $5.58.

No. 12329. Richmond Homes Inc., lts 64 and 65, blk E, Andrade Boulevard; taxes $4.42; pen. 66c; costs 50c; total $5.58.

No. 12330. Richmond Homes Inc., lts 66 and 67, blk E, Andrade Boulevard; taxes $4.42; pen. 66c; costs 50c; total $5.58.

No. 12331. Richmond Homes Inc., lts 68 and 69, blk E, Andrade Boulevard; taxes $4.42; pen. 66c; costs 50c; total $5.58.

No. 12332. Richmond Homes Inc., lts 70 and 71, blk E, Andrade Boulevard; taxes $4.42; pen. 66c; costs 50c; total $5.58.

No. 12333. Richmond Homes Inc., lts 72 and 73, blk E, Andrade Boulevard; taxes $4.42; pen. 66c; costs 50c; total $5.58.

No. 12334. Richmond Homes Inc., lts 74 and 75, blk E, Andrade Boulevard; taxes $4.42; pen. 66c; costs 50c; total $5.58.

No. 12335. Richmond Homes Inc., lts 76 and 77, blk E, Andrade Boulevard; taxes $4.42; pen. 66c; costs 50c; total $5.58.

No. 12336. Richmond Homes Inc., lts 78 and 79, blk E, Andrade Boulevard; taxes $4.42; pen. 66c; costs 50c; total $5.58.

No. 12337. Richmond Homes Inc., lts 80 and 81, blk E, Andrade Boulevard; taxes $4.42; pen. 66c; costs 50c; total $5.58.

No. 12338. Richmond Homes Inc., lts 82 and 83, blk E, Andrade Boulevard; taxes $4.42; pen. 66c; costs 50c; total $5.58.

No. 12339. Richmond Homes Inc., lts 84 and 85, blk E, Andrade Boulevard; taxes $4.42; pen. 66c; costs 50c; total $5.58.

No. 12340. Richmond Homes Inc., lts 86 and 87, blk E, Andrade Boulevard; taxes $4.42; pen. 66c; costs 50c; total $5.58.

No. 12341. P. A. Dolan, lts 10, 11, 12, blk G, Andrade Boulevard; taxes $6.63; pen. 99c; costs 50c; total $8.12.

No. 12345. Richmond Homes Inc., lts 1 and 2, blk H, Andrade Boulevard; taxes $4.86; pen. $1.73; costs 50c; total $7.09.

No. 12346. Richmond Homes Inc., lts 3 and 4, blk H, Andrade Boulevard; taxes $4.86; pen. 73c; costs 50c; total $6.09.

No. 12347. Richmond Homes Inc., lts 5 and 6, blk H, Andrade Boulevard; taxes $4.86; pen. 73c; costs 50c; total $6.09.

No. 12348. Richmond Homes Inc., lts 7 and 8, blk H, Andrade Boulevard; taxes $4.86; pen. 73c; costs 50c; total $6.09.

No. 12374. Richmond Homes Inc., lts 45 and 46, blk H, Andrade Boulevard; taxes $4.86; pen. 73c; costs 50c; total $6.09.

Andrade Central Tract.

No. 12433. Richmond Homes, Inc., lts 19 and 20, blk 1, Peres Andrade Tract; taxes $25.76; pen. $3.86; costs 50c; total $30.12.

No. 12458. A. J. Lowell, lt 27, blk 1, Peres Andrade Tract; taxes $3.54; pen. 53c; costs 50c; total $4.57.

No. 12460. Wm. Coeffic, lts 1 and 2, blk 2, Peres Andrade Tract; taxes $3.54; pen. 53c; costs 50c; total $4.57.

No. 12499. Richmond Homes Inc., lts 19 to 23, blk 3, Peres Andrade Tract; taxes $8.85; pen. $1.32; costs 50c; total $10.67.

No. 12508. Richmond Homes Inc., lts 1, blk 2, Peres Andrade Tract; taxes $2.21; pen. 33c; costs 50c; total $3.04.

No. 12520. P. A. Dolan, lts 14, 15, 16, blk 3, Peres Andrade Tract; taxes $6.63; pen. 99c; costs 50c; total $8.12.

No. 12526. P. A. Dolan, lt 26, blk 3, Peres Andrade Tract; taxes $3.54; pen. 53c; costs 50c; total $4.57.

No. 12532. Richmond Homes Inc., lts 19, 20, 21, blk 4, Peres Andrade Tract; taxes $6.63; pen. 99c; costs 50c; total $8.12.

No. 12543. Richmond Homes Inc., lts 39, blk 4, Peres Andrade Tract; taxes $2.21; pen. 33c; costs 50c; total $3.04.

No. 12552. Geo. Brown, lt 13, blk 5, Peres Andrade Tract; taxes $2.21; pen. 33c; costs 50c; total $3.04.

No. 12558. Olaf Torwig, lt 17 and W. ½ lt 18, blk 5, Peres Andrade Tract; taxes $3.37; pen. 49c; costs 50c; total $4.36.

No. 12562. Olaf Torwig, W. ½ lt 18, blk 5, Peres Andrade Tract; taxes $1.77; pen. 26c; costs 50c; total $2.53.

No. 12570. Richmond Homes Inc., lt 6, blk 7, Peres Andrade Tract; taxes $2.21; pen. 33c; costs 50c; total $3.04.

No. 12576. Richmond Homes Inc., lts 20 and 21, blk 6, Peres Andrade Tract; taxes $4.42; pen. 66c; costs 50c; total $5.58.

No. 12577. Richmond Homes Inc., lts 24 and 25, blk 6, Peres Andrade Tract; taxes $4.42; pen. 66c; costs 50c; total $5.58.

No. 12580. Richmond Homes Inc., lts 35 and 36, blk 6, Peres Andrade Tract; taxes $4.42; pen. 66c; costs 50c; total $5.58.

No. 12589. Richmond Homes Inc., lts 12 to 14, blk 7, Peres Andrade Tract; taxes $8.85; pen. $1.32; costs 50c; total $10.67.

No. 12591. Richmond Homes Inc., lts 18 and 19, blk 7, Peres Andrade Tract; taxes $4.42; pen. 66c; costs 50c; total $5.58.

No. 12594. Richmond Homes Inc., lt 29, blk 7, Peres Andrade Tract; taxes $3.54; pen. 53c; costs 50c; total $4.57.

No. 12604. Richmond Homes Inc., lts 34 and 35, blk 8, Peres Andrade Tract; taxes $4.86; pen. 73c; costs 50c; total $6.08.

Andrade Central Tract.

No. 12613. Burr Austin, lt 32, blk 1, Andrade Central Tract; taxes $2.21; pen. 33c; costs 50c; total $3.04.

No. 12620. G. W. Brass, lts 14 and 15, blk 2, Andrade Central Tract; taxes $4.42; pen. 66c; costs 50c; total $5.58.

No. 12623. Richmond Homes Inc., lts 19 and 21, blk 2, Andrade Central Tract; taxes $4.42; pen. 66c; costs 50c; total $5.58.

No. 12639. E. H. Black, lt 22, blk 2, Andrade Central Tract; taxes $2.21; pen. 33c; costs 50c; total $3.04.

No. 12654. Ellie Brass, lt 22, blk 3, Andrade Central Tract; taxes $2.21; pen. 33c; costs 50c; total $3.04.

No. 12658. Richmond Homes Inc., lts 34 and 35, blk 2, Andrade Central Tract; taxes $4.42; pen. 66c; costs 50c; total $5.58.

No. 12641. W. E. Smith, lts 15 and 16, blk 3, Andrade Central Tract; taxes $4.42; pen. 66c; costs 50c; total $5.58.

No. 12647. C. W. Bray, lts 28 and 29, blk 3, Andrade Central Tract; taxes $4.42; pen. 66c; costs 50c; total $5.58.

No. 12649. C. W. Bray, lts 33 and 34, blk 3, Andrade Central Tract; taxes $4.42; pen. 66c; costs 50c; total $5.58.

No. 12650. C. W. Bray, lts 37 and 38, blk 3, Andrade Central Tract; taxes $4.42; pen. 66c; costs 50c; total $5.58.

No. 12663. Richmond Homes Inc., lts 34 and 35, blk 4, Andrade Central Tract; taxes $4.42; pen. 66c; costs 50c; total $5.58.

No. 12666. Richmond Homes Inc., lts 42 and 43, blk 4, Andrade Central Tract; taxes $4.42; pen. 66c; costs 50c; total $5.58.

No. 12668. C. W. Bray, lts 43 and 44, blk 4, Andrade Central Tract; taxes $4.42; pen. 66c; costs 50c; total $5.58.

No. 12669. C. W. Bray, lts 45 and 46, blk 4, Andrade Central Tract; taxes $4.42; pen. 66c; costs 50c; total $5.58.

No. 12670. C. W. Bray, lts 47 and 48, blk 4, Andrade Central Tract; taxes $4.42; pen. 66c; costs 50c; total $5.58.

No. 12671. C. W. Bray, lts 49 and 50, blk 4, Andrade Central Tract; taxes $4.42; pen. 66c; costs 50c; total $5.58.

No. 12672. C. W. Bray, lts 51 and 52, blk 4, Andrade Central Tract; taxes $4.42; pen. 66c; costs 50c; total $5.58.

No. 12673. C. W. Bray, lts 53 and 54, blk 4, Andrade Central Tract; taxes $4.42; pen. 66c; costs 50c; total $5.58.

No. 12674. C. W. Bray, lts 55 and 56, blk 4, Andrade Central Tract; taxes $4.42; pen. 66c; costs 50c; total $5.58.

No. 12675. C. W. Bray, lts 57 and 58, blk 4, Andrade Central Tract; taxes $4.42; pen. 66c; costs 50c; total $5.58.

No. 12676. C. W. Bray, lts 59 and 60, blk 4, Andrade Central Tract; taxes $4.42; pen. 66c; costs 50c; total $5.58.

No. 12677. C. W. Bray, lts 61 and 62, blk 4, Andrade Central Tract; taxes $4.42; pen. 66c; costs 50c; total $5.58.

No. 12678. C. W. Bray, lts 63 and 64, blk 4, Andrade Central Tract; taxes $4.42; pen. 66c; costs 50c; total $5.58.

No. 12679. C. W. Bray, lts 65 and 66, blk 4, Andrade Central Tract; taxes $4.42; pen. 66c; costs 50c; total $5.58.

No. 12680. C. W. Bray, lts 67 and 68, blk 4, Andrade Central Tract; taxes $4.42; pen. 66c; costs 50c; total $5.58.

No. 12681. C. W. Bray, lts 69 and 70, blk 4, Andrade Central Tract; taxes $4.42; pen. 66c; costs 50c; total $5.58.

No. 12682. C. W. Bray, lts 71 and 72, blk 4, Andrade Central Tract; taxes $4.42; pen. 66c; costs 50c; total $5.58.

No. 12683. C. W. Bray, lts 73 and 74, blk 4, Andrade Central Tract; taxes $4.42; pen. 66c; costs 50c; total $5.58.

No. 12684. C. W. Bray, lts 75 and 76, blk 4, Andrade Central Tract; taxes $4.42; pen. 66c; costs 50c; total $5.58.

San Pablo Villa Tract.

No. 12711. Arthur B. Martin, lts 12, 13, blk 1, San Pablo Villa Tract; taxes $4.64; pen. 93c; costs 50c; total $6.07.

No. 12713. Laura B. Record, lts 2, 3, blk 10, San Pablo Villa Tract; taxes $4.64; pen. 87c; costs 50c; total $6.01.

Andrade Home Tract.

No. 12813. Richmond Homes Inc., lt 13, blk 6, Andrade Home Tract; taxes $1.77; pen. 26c; costs 50c; total $2.53.

No. 12820. Clarence Bertsch, lt 2, blk 8, Andrade Home Tract; taxes $1.41; pen. 21c; costs 50c; total $2.12.

No. 12827. H. W. Clarkson, lts 4 and 5, blk 10, Andrade Home Tract; taxes $3.54; pen. 53c; costs 50c; total $4.57.

No. 12851. Augusta Marie Weishar, lts 115, blk 12, Andrade Home Tract; taxes $3.37; pen. 29c; costs 50c; total $3.53.

No. 12852. Richmond Homes Inc., lts 29 and 30, blk 12, Andrade Home Tract; taxes $3.54; pen. 53c; costs 50c; total $4.57.

No. 12858. H. H. Neff, lt 28, blk 12, Andrade Home Tract; taxes $1.77; pen. 26c; costs 50c; total $2.53.

No. 12871. Alex Gastineau, lts 27 and 28, blk 14, Andrade Home Tract; taxes $3.54; pen. 53c; costs 50c; total $4.57.

No. 12880. B. F. Segur, lts 34 and 35, blk 15, Andrade Home Tract; taxes $3.54; pen. 53c; costs 50c; total $4.57.

No. 12884. Richmond Homes Inc., lts 2 and 3, blk 16, Andrade Home Tract; taxes $3.00; pen. 45c; costs 50c; total $3.95.

No. 12885. P. J. Miller, lt 4, blk 16, Andrade Home Tract; taxes $1.77; pen. 26c; costs 50c; total $2.53.

No. 12892. Richmond Homes Inc., lts 23 and 24, blk 17, Andrade Home Tract; taxes $3.54; pen. 53c; costs 50c; total $4.57.

No. 12898. Richmond Homes Inc., lt 11, blk 19, Andrade Homes Tract; taxes $2.21; pen. 33c; costs 50c; total $3.04.

No. 12904. Richmond Homes Inc., lts 19 and 20, blk 20, Andrade Home Tract; taxes $3.98; pen. 59c; costs 50c; total $5.07.

Andrade Exposition Tract.

No. 12916. Richmond Homes Inc., lts 4 and 5, blk 2, Andrade Exposition Tract; taxes $3.54; pen. 53c; costs 50c; total $4.57.

No. 12919. Richmond Homes Inc., lts 13 and 14, blk 2, Andrade Exposition Tract; taxes $3.54; pen. 53c; costs 50c; total $4.57.

No. 12961. Archie L. Sweetzer, lts 1 and 2, blk 10, Andrade Exposition Tract; taxes $3.98; pen. 59c; costs 50c; total $5.07.

No. 12964. Richmond Homes Inc., lts 31 to 34, blk 11, Andrade Exposition Tract; taxes $7.52; pen. $1.12; costs 50c; total $9.14.

No. 12965. Richmond Homes Inc., lts 1 to 4, blk 12, Andrade Exposition Tract; taxes $7.52; pen. $1.12; costs 50c; total $9.14.

No. 12994. Thos. C. Atterbury, lts 29 and 30, blk 13, Andrade Exposition Tract; taxes $3.54; public improvement assessment $1.15; pen. 70c; costs 50c; total $6.92.

No. 13004. Richmond Homes Inc., lts 19 and 20, blk 13, Andrade Exposition Tract; taxes $3.54; pen 53c; costs 50c; total 4.57.

East Richmond Boulevard.

No. 13007. C. Haglen, lt 3, blk 9, East Richmond Boulevard; taxes $5.66; public improvement assessment $22.98; pen. $4.28; costs 50c; total $33.42.

No. 13021. Warren Steel, lt 19, blk 9, East Richmond Boulevard; taxes $4.60; pen. 69c; costs 50c; total $5.79.

No. 13034. Johnathan Duckworth, lt 20, blk 13, East Richmond Boulevard; taxes $4.60; pen. 69c; costs 50c; total $5.79.

No. 13094. Contra Costa Realty Co., lt 11, blk 18, East Richmond Boulevard; taxes $18.40; pen. $2.76; costs 50c; total $21.66.

No. 13128. Jose S. Rodrigues, lt 4, blk 15, East Richmond Boulevard; taxes $4.60; pen. 69c; costs 50c; total $5.79.

No. 13130. Jose S. Rodrigues, lt 5, blk 16, East Richmond Boulevard; taxes $4.60; pen. 69c; costs 50c; total $5.79.

No. 13142. Alex A. Buchanan, lts 7 and 8, blk 17, East Richmond Boulevard; taxes $5.66; pen. 84c; costs 50c; total $6.00.

No. 13152. George Ewing, lt 28, blk 17, East Richmond Boulevard; taxes $2.83; pen. 42c; costs 50c; total $3.75.

No. 13198. Levi A. Warnock, lt 16, blk 20, East Richmond Boulevard; taxes $14.00; pen. $2.54; costs 50c; total $30.03.

No. 13342. Rosalie Shirk, S. ½ lt 24, blk 32, East Richmond Boulevard; taxes $1.23; pen. 18c; costs 50c; total $1.91.

No. 13343. S. B. Neely and Chas. W. Brogan, lts 25, East Richmond Boulevard; taxes $2.83; pen. 42c; costs 50c; total $3.75.

No. 13249. Susanna Kupstek, lt 13, blk 32, East Richmond Boulevard; taxes $2.83; pen. 42c; costs 50c; total $3.75.

No. 13372. H. Francis Hurdle, lt 14, blk 51, East Richmond Boulevard; taxes $2.65; pen. 39c; costs 50c; total $3.54.

No. 13439. E. H. Black, lt 22, blk 2, Andrade Central Tract; taxes $2.21; pen. 33c; costs 50c; total $3.04.

No. 13454. Ellie Brass, lt 22, blk 3, Andrade Central Tract; taxes $2.21; pen. 33c; costs 50c; total $3.04.

No. 13488. Richmond Homes Inc., lts 34 and 35, blk 2, Andrade Central Tract; taxes $4.42; pen. 66c; costs 50c; total $5.58.

No. 13441. W. E. Smith, lts 15 and 16, blk 3, Andrade Central Tract; taxes $4.42; pen. 66c; costs 50c; total $5.58.

No. 13447. C. W. Bray, lts 28 and 29, blk 3, Andrade Central Tract; taxes $4.42; pen. 66c; costs 50c; total $5.58.

No. 13449. C. W. Bray, lts 33 and 34, blk 3, Andrade Central Tract; taxes $4.42; pen. 66c; costs 50c; total $5.58.

No. 13450. C. W. Bray, lts 37 and 38, blk 3, Andrade Central Tract; taxes $4.42; pen. 66c; costs 50c; total $5.58.

No. 13463. Richmond Homes Inc., lts 34 and 35, blk 4, Andrade Central Tract; taxes $4.42; pen. 66c; costs 50c; total $5.58.

No. 13466. Richmond Homes Inc., lts 42 and 43, blk 4, Andrade Central Tract; taxes $4.42; pen. 66c; costs 50c; total $5.58.

No. 13468. C. W. Bray, lts 43 and 44, blk 4, Andrade Central Tract; taxes $4.42; pen. 66c; costs 50c; total $5.58.

No. 13469. C. W. Bray, lts 45 and 46, blk 4, Andrade Central Tract; taxes $4.42; pen. 66c; costs 50c; total $5.58.

No. 13470. C. W. Bray, lts 47 and 48, blk 4, Andrade Central Tract; taxes $4.42; pen. 66c; costs 50c; total $5.58.

No. 13471. Earl Plumbing Co., lt 16, blk 68, East Richmond Heights; taxes $1.06; pen. 15c; costs 50c; total $1.71.

No. 13755. Mrs. M. M. Corning, W. ½ lt 7, blk 70, East Richmond Heights; taxes $1.06; pen. 15c; costs 50c; total $1.71.

Tewksbury Heights.

No. 13799. Geo. R. Kellien, lt 2, blk 11, Tewksbury Heights; taxes $1.06; pen.

The MARDI GRAS MYSTERY

by

H. Bedford-Jones

Illustrations by Irwin Myers

Copyright by Doubleday, Page and Company.

SYNOPSIS

CHAPTER I.—During the height of the New Orleans carnival season Jachin Fell, wealthy though somewhat mysterious citizen, and Dr. Ansley, are discussing a series of robberies by an individual known as the Midnight Masquer, who, invariably attired as an aviator, has long defied the police. Joseph Maillard, wealthy banker, is giving a ball that night at which the Masquer has threatened to appear, and rob the guests. Fell and Ansley, on their way to the affair, meet a girl dressed as Columbine, seemingly known to Fell, but masked, who accompanies them to the ball.

All were silent. There was something about this Midnight Masquer that held them intently. Perhaps some were inclined to think him a jester, one of the party masquerading under the famous bandit's guise; if so, his last words to Maillard had removed all such thought. That indictment had been deadly and terrible—and true, as they knew. Bob Maillard was not greatly admired by those among his father's friends who best knew him.

Now the door of the safe swung open. The compartments appeared empty.

"Take out the drawers and turn them up over the table," commanded the Masquer.

Maillard obeyed. From the last drawer there fell out on the table a large envelope, sealed. The Masquer leaned forward, seized upon this envelope, and crushed it into his pocket.

"Thank you," he observed. "That is all."

"D—n you!" cried Maillard, shaking a fist. "You'd try blackmail, would you?"

The bandit regarded him a moment, then laughed.

"If you knew what was in that envelope, my dear financier, you might not speak so hastily. If I knew what was in it, I might answer you. But I don't know. I only suspect—and hope. And now, my friends—au revoir!"

The Masquer sprang backward into the hall. The door slammed, the key clicked. He was gone!

Maillard was the first to wake into voice and action. "The other door!" he cried. "Into the dining room—"

He flung open a second door and dashed into the dining room, followed by the other men. Here the windows, giving upon the garden, were open. Then Maillard came to a sudden halt, and after him the others; through the night was pulsating, with great distinctness, the throbbing roar of an airplane motor! From Maillard broke a bitter cry:

"The detectives—I'll get the fools here! You gentlemen search the house. That fellow can't possibly have escaped—"

They hastily separated. Maillard dashed away to summon the detectives, also to get other men to aid in the search.

The result was vain. No one had been seen to enter or leave the house, and certainly there had been no airplane about. The Masquer had not appeared except in the library, and now he was most indubitably not in the house. By all testimony, he had neither entered it nor left it!

"Well, I'm d—d!" said Maillard, helplessly, to Judge Forester, when the search was concluded. "Not a trace of the scoundrel! Here, Fell—can't you help us out? Haven't you discovered a thing?"

"Nothing," responded Jachin Fell, calmly.

At this instant Bob Maillard rushed up. He had just learned of the Masquer's visit. In response to his excited questioning his father described the scene in the library, and added:

"I trust there was nothing important among those papers of yours, Robert?"

"No," said the younger man. "No. Nothing valuable at all."

Henry Gramont was passing. He caught the words and paused, his gaze resting for an instant upon the group. A faint smile rested upon his rather harshly drawn features.

"I just found this," he announced, holding out a paper. "It was pinned to the outside of the library door. I presume that your late visitor left it as a memento?"

Jachin Fell took the paper, the other men crowding around him.

"Ah, Maillard! The same handwriting as that of your letter!"

Upon the paper was penciled a single hasty line:

"My compliments to Robert Maillard—and my thanks."

Bob Maillard sprang forward, angrily inspecting the paper. When he relinquished it, Fell calmly claimed it.

"Confound the rogue!" muttered the banker's son, turning away. His features were pale, perhaps with anger. "There was nothing but stock certificates in that envelope—and they can be reissued."

The festivities were not broken up. News of the robbery gradually leaked out among the guests; the generally accepted verdict was that the Masquer had appeared, only to be frightened away before he could secure any loot.

It was nearly two in the morning when Jachin Fell, who was leaving, encountered Henry Gramont at the head of the wide stairway. He halted and turned to the younger man.

"Ah—have you a pencil, if you please?"

"I think so, Mr. Fell." Gramont felt beneath his Franciscan's robe, and extended a pencil.

Jachin Fell examined it, brought a paper from beneath his domino, and wrote down a word. The paper was that on which the farewell message of the Midnight Masquer had been written.

"A hard lead, a very hard point indeed!" said Fell. He pocketed the paper again and regarded Gramont steadily as he returned the pencil. "Few men carry so hard a pencil, sir."

"You're quite right," and Gramont smiled. "I borrowed this from Bob Maillard only a moment ago. Its hardness surprised me."

"Do you know, a most curious thing—"

"Yes?" prompted Gramont, his eyes intent upon the little gray man.

"That paper you brought us—the paper which you found pinned to the library door," said Fell, apologetically. "Do you know, Mr. Gramont, that oddly enough there were no pin holes in that paper?"

Gramont smiled faintly, as though he were inwardly amused over the remark.

"Not at all curious," he said, his voice level. "It was pinned rather stoutly—I tore off the portion bearing the message. I'll wager that you'll find the end of the paper still on the door downstairs. You might make certain that its torn edge fits that of the paper in your pocket; if it did not, then the fact would be curious! I am most happy to have met you, Mr. Fell. I trust we shall meet again, often."

With a smile, he extended his hand, which Mr. Fell shook cordially.

Upon gaining the lower hall Fell glanced at the door of the library. There, still pinned to the wood where it had been unregarded by the passers-by, was a small scrap of paper. Mr. Fell glanced at it again, then shook his head and slowly turned away, as though resisting a temptation.

"No," he muttered. "No. It would be sure to fit the paper in my pocket. It would be sure to fit, confound him!"

A little later he left the house, striding briskly down the avenue. When he approached the first street light he came to a pause, and began softly to pat his person as though searching for something.

"I told you that you'd pay for knowing too much about me, young man!" he said, softly. "What's this, now—what's this?"

A slight rustle of paper, as he walked along, had attracted his attention. He passed his hands over the loose, open domino that cloaked him; he detected a scrap of paper pinned to it in the rear. He loosened the paper, and under the street light managed to decipher the writing which it bore.

A faint smile crept to his lips as he read the penciled words:

"I do not love you, Jachin Fell,
The reason why, I cannot tell;
But this I know, and know full well,
I do not love you, Jachin Fell!"

"Certainly the fellow has wit, if not originality," muttered Mr. Fell, as he carefully stowed away the paper. The writing upon it was in the hand of the Midnight Masquer.

CHAPTER IV.

Callers.

The house in which Lucie Ledanois lived had been her mother's; the furniture and other things in it had been her mother's; the two negro servants, who spoke only the Creole French patois, had been her mother's. It was a small house, but very beautiful inside. The exterior betrayed a lack of paint or the money with which to have painting done.

The Ledanois family, although distantly connected with others such as the Maillards, had sent forth its final bud of fruition in the girl Lucie. Her mother had died while she was yet an infant, and through the years she had companioned her father, an invalid, during the latter days. He had never been a man to count dollars or costs, and to a large extent he had outworn himself and the family fortunes in a vain search for health.

With Lucie he had been in Europe at the outbreak of war, and had come home to America only to die shortly afterward. Once deprived of his fine recklessness, the girl had found her affairs in a bad tangle. Under the guardianship of Maillard the tangle had been somewhat resolved and simplified, but even Maillard would appear to have made mistakes, and of late Lucie had against her will suspected something amiss in the matter of these mistakes.

(TO BE CONTINUED)

Political Announcements

Thomas M. Carlson

CANDIDATE FOR

ASSEMBLYMAN

18th District—Comprising Contra Costa County

E. H. KUEFFER

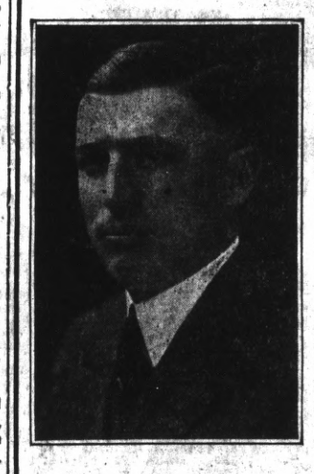

CANDIDATE FOR

Public Administrator

Primary Election, August 29th

FRANK H. NIXON

Candidate for SHERIFF

Primary Election

Aug. 29, 1922

Richmond Express Co.

Fast Daily Service between SAN FRANCISCO, OAKLAND and RICHMOND

Office: 915 Macdonald Ave.

Phone Rich. 788-W.

SPECIAL

3-Burner gas ranges enamel door panels ideal for small apartments.

$19.75

E. Bercovich & Son

531-538 8th Street, Bet. Wash. and Clay, Oakland

Also a complete line of cabinet gas and combination ranges and water heaters.

Point Happenings

ALLIED BAND WILL PLAY AT PICNIC TODAY.

The Allied Band of the West Side will furnish the music at the all-day outing to be held by the Balilla Social Club of Oakland today at Grand Canyon Park. On Sunday, July 2, Director A. Mazza will take the band to Lafayette Park, where it will play for the outing at the Italian Colony of El Cerrito.

DANCE AT KOZY KOVE BY RICHMOND LODGE TODAY.

The big dance to be given this afternoon at the outing of Loyal Richmond Lodge I. O. O. F., U. M., at Kozy Kove park should attract the local dancing public. Chick Barry's jazz demons will be on hand to supply the music.

Swimming will also take a big part on the day's program. Every day this week has drawn out 100 or more swim devotees and an even larger crowd is anticipated for today.

ATHLETIC CLUB HELD LAST MEETING OF SUMMER SEASON.

The Point Richmond Athletic club held its last meeting of the year yesterday afternoon in the form of a beach party at Kozy Kove park. The afternoon was chiefly devoted to swimming. Those in the party included Bob Paasch, Alex. Morrison, Bill Hadley and Ralph Lee.

BABY BORN TO MRS. MAURICE HOWLAND.

Born—To the wife of Maurice Howland, of Needles, a nine-pound baby boy, June 22, at the Cottage hospital. Mr. Howland is the son of Mrs. Emma Howland of the West Side.

POINT BASEBALL TEAM CHALLENGES SAN PABLO.

The baseball fans of the West Side will be treated to a fast game this morning when the Point Richmond baseball club will hook up with the Certainted Products company on the Point grounds. Both teams are in good form, having practiced hard for the past week in preparation for the contest. The game will start at 10:30 sharp and there will be no admission charged or any collection taken.

San Pablo Garage team, take notice! The Point boys are after your scalp and are anxious to arrange a game for next Sunday morning. Botch Dutra, business manager of the West Side team, has made the following statement: "Sure, we'll take on those San Pablo guys. We are not used to playing old timers but we have heard that the San Pablo outfit has won several games and we feel that they may give us a light workout to put us in trim for some tough games that we have lined up against fast teams. We would like to play San Pablo next Sunday morning on the Point baseball field. If a return game is desired we are willing to play it at the Market street ball park in San Pablo at a later date."

The San Pablo management can accept this challenge through the Record-Herald.

ARE SPENDING WEEK END AT YUBA CITY.

Mr. and Mrs. B. W. Brothers and son, Rodney, 400 West Richmond avenue, are spending the week-end at Yuba City. They left here by automobile yesterday.

HOUSE GUESTS HERE FROM MIDDLE WEST

Mr. and Mrs. Fred Hicks of the West Side have as guests the following cousins of Mrs. Hicks: Mr. and Mrs. J. H. Townsend of Oklahoma City and Miss Dora Orr of Denver.

TRINITY GUILD WILL MEET NEXT TUESDAY.

The Trinity Guild will hold its last meeting of the year on Tuesday afternoon in the church parlors. All members are requested to be present as there will be matters of importance discussed.

IS SPENDING VACATION IN SONOMA COUNTY.

Leo Schreuder of the West Side is now enjoying his summer vacation at Graton, Sonoma county.

Around Our Town

Geraldine Youd, Chiropractor, 606 Macdonald. Phone Rich 549

GOOD BUILDING —Contract job or day work; W. G. Holmes, 652 Eighteenth st. 3-22-1mo.

Phone 982—Poultry supplies and remedies. Agents Coulson Petaluma Poultry Foods—Hay, Grain, Wood and Coal. Sunset Feed Co., 1316 Macdonald Ave.

After the show drop in at the De Luxe, 1100 Macdonald avenue for a delicious milk shake, dish of National ice cream or high grade candies.

If any resident of Richmond knows of families in distress or need kindly report same to the Societies handling relief. Phone Richmond 1430 or Richmond 335. 3-25-tf

A. C. Schweitzer, Chiropractor, painless adjustments. 715 Macdonald avenue. 11-14-tf

Photo Studio, 332 6th St. Kodak finishing, quality work. 4-15-1mo

Oakland Motorcycle Supply Company

MOTORCYCLES BOUGHT, SOLD AND EXCHANGED

A complete stock of new and used parts for all makes of motorcycles

Phone Oakland 855

270 TWELFTH ST. OAKLAND

MATTRESS Renovating—Repairing

Save 25 per cent on new lines of Mattresses, Springs and Couches

RICHMOND MATTRESS CO.

184 10th St. Phone 1871.

COURSING PARK CLUB HOUSE

UNDER NEW MANAGEMENT

Hawaiian Orchestra

AT ALL HOURS—DANCING

Chicken Dinners a Specialty

PHONE RICH. 1105

ROCKWELL & BUSCH, Mgrs.

There Is Nothing Better For You—

than fresh, pure, pasteurized milk. People of all ages thrive on it more than any other food. Besides being pure, our milk tastes delicious, is always fresh, is delivered promptly. By telephoning Richmond 703 you can have Cream delivered to you immediately.

Eagle Creamery

Richmond's Largest and Oldest Creamery

Phone Rich. 703 267 Fifth Street

J. Silveria, Prop.

SPECIAL SALE

MASON CORDS

FRESH STOCK, FULL FACTORY GUARANTEE

NON SKIDS ONLY

	Fabric	Heavy Duty Cords	Heavy Duty Tubes
30x3	9.60		1.90
30x3 1-2	10.90		2.00
30x3 1-2 Heavy Duty Cord		14.95	2.20
32x3 1-2		20.35	2.40
31x4		24.20	2.65
32x4		25.80	2.80
33x4		26.00	2.95
34x4		26.70	3.10
32x4 1-2		32.35	3.55
33x4 1-2		33.20	3.70
34x41-2		34.10	3.80
35x4 1-2		34.95	3.95
36x4 1-2		35.75	4.15
33x5		41.00	4.45
35x5		42.35	4.65
37x5		44.30	4.90

NO TAX

TIRES SHIPPED C. O. D. SUBJECT TO INSPECTION

S. A. CORGIAT CO.

2868 Broadway at 29th St.

DISTRIBUTOR

Phone: Oak 1370 Oakland

NOW THE GREATEST AUTOMOBILE VALUE IN AMERICA

Today's Overland: 25 miles to the gallon; all-steel body; baked enamel finish; 130-inch spring base

HERE'S a car that makes a friend of you, from the first moment you see it. Eager, willing, on the job, sparing you tire and gas money, considerate of your comfort.

Today's Overland $550

f.o.b. Toledo
TOURING . . . $550
ROADSTER . . 550
COUPE 850
SEDAN 895

FREESE MOTOR CAR CO.
1427 Macdonald Ave.

5,500 Summer Students At U. C.

With an enrollment estimated at 1,000 more than last year, the summer session of the University of California, with approximately 5,500 students, will open for six weeks, beginning tomorrow. The session will terminate on August 5.

More than 300 noted educators will be connected with the various courses to be offered. Never in the history of university training has such a galaxy of scholars been gathered together, acording to university authorities.

4 Year Old Boy Passes Away

Aolfa J. Ferrario, aged four years, native of Mill Valley, and only child of Mr. and Mrs. Libarato Ferrario, died at the family residence, 119 Contra Costa street, at 7 o'clock last night, following a brief illness.

The body is at the funeral parlors of Bert Curry.

Funeral arrangements have not been announced.

If you want the news while it is fresh, take a live newspaper.

Subscribe for the Record-Herald.

EAST BAY GETS PRAISE FOR ITS FINE CLIMATE

CENTERVILL, June 24.—"There's no place like home, if 'home' is in the East Bay region."

Thus spoke Judge J. C. Mattos of Centerville upon his return from Catalina Island. The East Bay never seemed so good to him before; its fields seemed more productive, its mild, gentle climate thrice as entrancing in comparison with that of Southern California, he says.

"The Bay district does more intensive farming and fruit growing, except in citrus fruits, than Southern California," he claimed. "Nowhere else, while on his trip, did we find the same intensive cultivation. Nowhere did we find the variety of crops, the abundant yields, the scientific study given the soil, and the consequent yields, as in the East Bay.

"When it comes to climatic conditions, the Bay district is unapproachable," he said. "For instance, in other places we found heat, greeting us before we arose in the the day and night, while here the nights are delightfully cool.

"To take a visit to a beauty spot like Catalina Island even makes one realize that home, especially in this district, has points with which few places can compare," he concluded. And if there is any dweller of the East Bay who is dissatisfied, the best cure for him is to take a trip elsewhere, and give this district a good, fair comparison with some other locality. It will redoud to the credit of the East Bay, Judge Mattos thinks.

Square Dance Well Attended

The weky dance given Saturday evening by the Square Dance Club attracted one of the largest crowds in many months. The music was capably furnished by Bennett's orchestra. George Kitchen and George Bernard were the floor managers. The evening was brought to a close with the serving of refreshments.

Subscribe for the Record-Herald

POLICE "SCARE" BERKELEY MAN

K. Haler, mechanic, of 3233 Ellis street, Berkeley, was warned by police to refrain from further physical violence on his wife folowing her complaint to Justice Robert Edgar.

The woman said that every time her spouse returned home with a "grouch" he beat her. She also charged that he threatened her life on several occasions.

"But I don't want him arrested judge," she said. "Just give him a little scare."

The police injected the "scare" and Haller promised to be amiable in the future.

Salts if Backachy and Kidneys Hurt

Drink lots of water and stop eating meat for a while if your Bladder troubles you

When you wake up with backache and dull misery in the kidney regions it generally means you have been eating too much meat, says a well-known authority. Meat forms uric acid which overworks the kidneys in their effort to filter it from the the blood and they become sort of paralyzed and loggy. When your kidneys get sluggish and clog you must relieve them, like you relieve your bowels, removing all the body's urinous waste, else you have backache, headache, sick headache, dizzy spells; your stomach sours, tongue is coated, and when the weather is bad you have rheumatic twinges The urine is cloudy, full of sediment, channels often get sore, water scalds and you are obliged to seek relief two or three times during the night.

Either consult a good, reliable psysician at once or get from your pharmacist about four ounces of Jad Salts, take a tablespoonful in a glass of water before breakfast for a few days and your kidneys will then act fine. This famous salts is made from the acid of grapes and lemon juice, combined with lithia, and has been used for generations to clean and stimulate sluggish kidneys, also to neutralize acids in the urine so it no longer irritates, thus ending bladder weakness.

Jad Salts is a life saver for regular meat eaters. It is inexpensive, cannot injure and makes a delightful effervescent lithia-water drink.—Adv.

Sulphur Clears up Rough or Red Skin

Face, Neck and Arms Easily Made Smooth, Says Specialist

Any breaking out of the skin, even fiery, itching eczema, can be quickly overcome by applying a little Mentho-Sulphur, declares a notednoted skin specialist. Because of its germ destroying properties, this sulphur preparation begins at once to soothe irritated skin and heal eruptions such as rash, pimples and ring worm.

It seldom fails to remove the torment and disfigurement, and you do not have to wait for relief from embarassment. Improvement quickly shows. Sufferers from skin trouble should obtain a small jar of Mentho-Sulphur from any good druggist and use it like cold cream.

When you think of Fords, think of Corey's. 12-14-1mo

Praetorians Initiate Two

Two candidates were initiated by the Praetorians at their meeting Friday evening in Woodmen Hall. It was planned to hold an invitational dance in the near future and also a picnic and bazaar. Harry Robbins of Los Angeles has been appointed to fill the office of deputy left by the resignation of Mrs. Rose Richards.

Back Weak and Lame for Years

Rub soreness, pain, stiffness right out with a small trial bottle of Old St. Jacobs Oil

St. Jacobs Oil stops any pain, so when your back is sore and lame, or lumbago, sciatica or rheumatism has you stiffened up, don't suffer! Get a small trial bottle of old, honest St. Jacobs Oil at any drug store, pour a little in your hand, and rub it right on your aching back; and by the time you count fifty the soreness and lameness is gone.

Don't stay crippled. This soothing, penetrating oil needs to be used only once. It takes the pain right out and ends the misery. It is magical, yet absolutely harmless, and doesn't burn the skin.

Nothing else stops lumbago, sciatica, backache or rheumatism so promptly. It never disappoints!—Adv.

Sage Tea Darkens Hair to Any Shade

Don't stay gray! Here's a simple recipe that anybody can apply with a hair brush

The use of Sage and Sulphur for restoring faded, gray hair to its natural color dates back to grandmother's time. She used it to keep her hair beautifully dark, glossy and attractive. Whenever her hair took on that dull, faded or streaked appearance, this simple mixture was applied with wonderful effect.

But brewing at home is mussy and out of date. Nowadays, by asking at any drug store for a bottle of "Wyeth's Sage and Sulphur Compound," you will get this famous old preparation, improved by the addition of other ingredients, which can be depended upon to restore natural color and beauty to the hair.

A well-known downtown druggist says it darkens the hair so naturally and evenly that nobody can tell it has been applied. You simply dampen a sponge or soft brush with it and draw this through your hair, taking one strand at a time. By morning the gray hair disappears, and after another application or two it becomes beautifully dark and glosy.

You Can Do Better At THE ASHBY

THE DEPENDABLE WEDGEWOOD

Black, Blue Enamel, or Grey Enamel Distributors

ASHBY FURNATURE CO.

COMPLETE HOME FURNISHERS
Cor. ADELINE and ALCALTRAZ
BERKELEY

It Is Safe To Trade at THE ASHBY

More Business--
More Pleasure--

With a New Dodge Brothers Car

Business men, farmers, professional men, salesmen—all those in whose work time and quick transportation are valuable—recognize the value of the automobile as a business partner. It puts more hours in the day and more days in the year.

On top of that it serves as an ever-ready means for refreshing recreation. Use a Dodge Brothers Car in your work and in your play and you'll find that it returns big dividends in profit, health and happiness.

Today more than ever the car buyer looks to the dealer for local responsibility for car performance. We are in business here not only to sell Dodge Brothers cars, but also to make ownership a constant pleasure. Come in and get acquainted.

DODGE BROTHERS MOTOR CAR

J. P. Strom

13th and Macdonald Telephone Richmond 242
"Sign of the Clock"
Tires, Tubes and ACCESSORIES

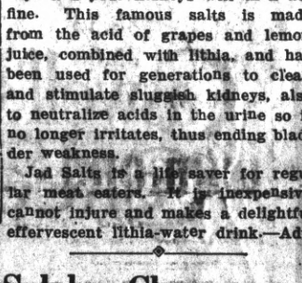

They never change from—

Caswell's NATIONAL CREST Coffee

THE POPULARITY OF IVESTMENT in progressively managed and growing electric and gas companies has reached surprisingly large proportions.

THE NATION'S ELECTRICAL DEMANDS have doubled in the past five years and they are now crowding the capccities of the producing orgnizations.

Investigate the many advantages of investment in ourPreferred Shares, either for Cash or by easy, deferred payments.

Western States Gas & Electric Co.

Byllesby Engineering & Management Corporation
Engineers and Managers

Who Will Preach And Where To Worship In Richmond

Wesley Methodist Episcopal Church.
Paul Little, Minister.
F. H. Leedom, Superintendent.

8:45 — Church School. Graded classes for all ages and there is a class for you.

11:00—Morning Worship. Dr. A. Ray Moore of Los Angeles will deliver the sermon. Dr. Moore is one of the successful pastors in Southern California.

7:00—On account of the Chautauqua vesper service there will be no Epworth League meeting and the young people are requested to attend the Chautauqua.

7:45—There will be no evening services at our church as we are expected to attend the union Chautauqua services which is free to the public this year. There will be no admission fee, but a free-will offering will be taken at the tent.

First Baptist Church, San Pablo, Cal.
Corner 22nd and Bush St.
Rev. Ford Kitchell, Minister.
Miss Gladys McCausland, Organist.
Mrs. H. A. Stahl, Choir Director.
Mr. Lysle McCausland, Violinist.

10:00 a. m.—Sunday School. Classes for all ages.

11:00 a. m.—Morning hour of worship. Sermon by the pastor.

The Lord's Supper will be observed.

"Organ and Violin Selection."
Anthem by the choir.
"Some Wondrous Dawn."

6:30 p. m.—B. Y. P. U. meeting.
Topic—"Making America Christian."
Leader—Mr. R. B. Kelley.

7:30 p. m.—Evening hour of worship. Rev. Kitchel will preach his farewell sermon in this church.

Anthem by the choir, "Every Good and Perfect Gift."

Solo—"A Dream of Paradise," Mrs. H. A. Stahl, with violin accompaniment.

Anthem—"I Rest My Weary Soul in Thee."

7:30 p. m.—Wednesday Mid-week Prayer Meeting.

8:30 p. m.—Friday. The meeting of the Junior B. Y. P. U.

Stege Presbyterian Church.
Sunday School, 9:45 a. m. Mrs. M. Wier, superintendent.

11:00 a. m.—Sermon, "Here and There."

1:30 p. m.—Sermon, "Fields White With Harvest."

Prayer Service Tuesday at 7:30 p. m.

Meeting of Church Session and Congregation Thursday, 7:30.

A cordial invitation is extended to all.

R. L. WEBB, Pastor.

First Evangelical Lutheran Church.
Will hold its regular services Sunday, June 25, at 3:30 p. m., at the Presbyterian church, corner 12th and Bissell, when the pastor, Rev. A. W. Knock will preach. All Scandinavians are most cordially invited to attend.

JOHN P. SANDBERG.

First Christian Church.
Thomas A. Boyer, minister.
Mrs. Alfred E. Humphrey, choir leader.
Warren Griffin, organist.

11 a. m.—"A Clear Head on a Cloudy Day."

As there will be no evening service the special musical selections that are ordinarily used at the evening hour will be given in connection with the morning service. Mrs. Grace Blodgett Read, a new singer among us, will be the soloist for this service.

No evening service on account of Chautauqua.

Church school under the leadership of Aubrey Wilson at 9:45 a. m.

A special invitation by the "20th Century" class to all young men and women.

If your life isn't planned—you'll end it by being panned, and it isn't planned—at least it isn't wisely and well planned, unless there's a place in your regular weekly program for the glimpse and insights and periods of soul-stirring that come to you as a result of presenting yourself religiously before God.

Aside from being profited ourselves, we become a source of profit to others by such a program of life, and the best profits after all are those that come to us only as we are profiting others.

Episcopal Church Services.
Trinity Church—Corner of Washington avenue, the Point. Sunday—Morning services at 9 a. m.; Church school, 10:30 a. m. The altar flowers will be given by Mrs. Coil.

St. Edmunds Church—Corner 10th and Barrett avenues. Sunday school at 9:30 a. m. Morning service at 11 a. m. The flowers on the altar will be given by Miss Rogerson.

Tuesday, Trinity Senior Guild meets at 2 p. m.

Thursday, St. Edmund's Senior Guild meets at 7:30 p. m.

Choir practice will be held in Trinity church at 7:30 p. m., and in St. Edmund's Parish hall at 7:30 p. m.

First Presbyterian Church.
Twelfth and Bissell.
Henry Kendall Sanborne, minister.
A. H. Poage, superintendent of Sunday School.
Mrs. Clinton Smith, choir director.
Mrs. Chas. W. St. John, organist.

9:45 a. m.—Sunday School.

11:00 a. m. — Morning Worship. Sermon subject, "Notes from a Quartette of Bible Birds."

Duet—"That's Why I Love Him," Mrs. Smith and Mrs. Poage.

Solo—"His Eye Is On the Sparrow," Mrs. J. O. Redmond.

3:00 p. m.—Junior C. E.

6:30 p. m.—Vesper service led by C. E. Topic, "Duties, What They Are and How to Do Them."

There will be no other evening meetings, owing to the open meeting at Chautauqua.

7:45 p. m.—Wednesday. Prayer, praise and Bible study. Acts 9th chapter.

International Bible Students meets at W. O. W. hall, 707 Macdonald avenue, at 1:30 p. m. to study from The Song of Solomon, chapter 1. Children's study at same hour. Public meeting at 3 p. m. at Lincoln auditorium, Tenth and Macdonald avenue. Subject, "Millions Now Living Will Never Die," by R. V. Toutjian, in his world famous lecture. The message of the hour. Seats free. All welcome. No collections.

Community Methodist Church.
Corner Roosevelt Ave. and 21st St.
W. W. Nunn, pastor.
Sunday School at 9:45 a. m. W. C. Roberts, superintendent.
Preaching at 11 a. m. and 8 p. m. by the pastor.
Morning subject, "What Is a Christian." Evening topic, "Turning the World Upside Down."
Epworth League in devotional service, 7:00 p. m. Mrs. Fletcher, leader.
Community Prayer Meeting, 8:00 p. m. Wednesday.
Ladies' Aid Society will meet at the Social hall Thursday afternoon at 2:30.

First Church of Christ, Scientist.
Richmond Club Bldg., on Nevin avenue at 12th street.
Holds services at 11 a. m.
Subject, Christian Science.
Sunday School at 9:30 a. m.
A Wednesday evening testimonial meeting at 8 o'clock. The public is cordially welcome. Christian Science Reading Room, Macdonald avenue, and 7th street, in the Pillow building, is open every day except Sundays and holidays, from 11 a. m. to 3 p. m., and Saturday evening from 7 to 9 o'clock.

First Baptist Church.
Tenth Street between Nevin and Barrett Avenues. Charles R. G. Poole, pastor.

9:45 a. m.—Bible School, Wilford Cook, superintendent. Classes for all ages.

11 a. m.—Divine Worship. Rev. F. L. Drexler, Chautauqua director, will preach.

6:00 p. m.—Junior Young People's Society.

6:45 p. m.—Special service of the Young People's Society. The pastor will speak on the subject, "What Our B. Y. P. U. Stands For," and a welcome will be extended to all new members who have lately come into the society.

7:45 p. m.—The regular service of evening worship will be conducted by the pastor. A most cordial welcome is extended to all to attend these services. "Come thou with us and we will do thee good."

FIVE DIRECTORS FOR ABSTRACT COMPANY

A notice of increase in the number of directors of the Contra Costa Abstract and Title Company, was filed with the County Clerk. The directors will be increased from three to five.

E. D. SOTO B. V. SOTO
Reliable Realty Exchange
Opposite U. S. Postoffice
Phone Rich. 259-J Richmond Cal.
600 Nevin Avenue

Juniors Meet Berkeley Today

The Richmond Juniors will clash with the West Berkeley Athletic Club this afternoon at the Twenty-third street ball field. Some of the fast players in the city are included in the lineup of the Richmond team. The game will start at 2:30 sharp and there will be no admission charged. The Juniors will lineup as follows: F. Healey, 2b; George Cornell, ss.; J. Chattleton, 1b.; Johnny Hutton, 3b.; Johnny Huzefka, lf.; Art Muth, p.; Killan, cf.; Mino, rf.; Don O'Loan, c.; Murray, extra.

GIRLS! LEMONS WHITEN SKIN AND BLEACH FRECKLES

Squeeze the juice of two lemons into a bottle containing three ounces of Orchard White, which any drug store will supply for a few cents, shake well, and you have a quarter pint of harmless and delightful lemon bleach. Massage this sweetly fragrant lotion into the face, neck, arms and hands each day, then shortly note the beauty and whiteness of your skin.

Famous stage beauties use this lemon lotion to bleach and bring that soft, clear, rosy-white complexion, also as a freckle, sunburn, and tan bleach because it doesn't irritate.

Her Experience

"I was never able to bake a good cake until using Royal. I find other powders leave a bitter taste."

Mrs. C. P.

ROYAL Baking Powder
Absolutely Pure

Contains No Alum
Leaves No Bitter Taste

Send for New Royal Cook Book—It's FREE. Royal Baking Powder Co., 126 William St., New York

Uric Acid in Meat Clogs the Kidneys

Take a glass of Salts if your Back hurts or Bladder bothers you—Drink more water

If you must have your meat every day, eat it, but flush your kidneys with salts occasionally, says a noted authority who tells us that meat forms uric acid which almost paralyzes the kidneys in their efforts to expel it from the blood. They become sluggish and weaken, then you suffer with a dull misery in the kidney region, sharp pains in the back or sick headache, dizziness, your stomach sours, tongue is coated and when the weather is bad you have rheumatic twinges. The urine gets cloudy, full of sediment, the channels often get sore and irritated, obliging you to seek relief two or three times during the night.

To neutralize these irritating acids, to cleanse the kidneys and flush off the body's urinous waste get four ounces of Jad Salts from any pharmacy here; take a tablespoonful in a glass of water before breakfast for a few days and your kidneys will then act fine. This famous salts is made from the acidt of grapes and lemon juice, combined with lithia, and has been used for generations to flush and stimulate sluggish kidneys, also to neutralize the acids in urine, so it no longer irritates, thus ending bladder weakness.

Jad Salts is inexpensive; cannot injure, and makes a delightful effervescent lithia water drink.

PILES

Persons afflicted with piles suffer the tortures of the damned. This continual suffering acts on the nervous system, resulting eventually in a complete breakdown. There is no need for anyone to endure this suffering when the means of quick relief are right at your hand. Dr. A. W. Chase's Ointment will relieve you at once, and not only that, when this treatment is persisted in it affords lasting benefit. Dr. A. W. Chase's Ointment is known far and wide as the great home remedy for Piles, Worm, Chafing, Sore Feet, Chilblains, Hives, Insect Bites, Pimples, Blackheads, Chapped Hands and all irritations of the skin. A druggist's 50c box of this ointment is the sure way of getting the genuine, see that the portrait and signature of Dr. A. W. Chase are on the box, the trade mark for your protection.—Advertisement.

Don't Drive A Shabby Car

At small cost you can "doll up" your old car and make it brightly attractive. The colorful transformation can be made in a few days with a coat of

W.P.Fuller & Co.'s Automobile Enamel

Adapted for repainting and varnishing with one application the weatherworn surfaces of Automobiles and Carriages. A lustrous and durable finish. The colors are rich in tone and attractive. Made in 8 colors.

70 Years

W. P. FULLER & CO · MANUFACTURERS
Paints, Enamels, Stains, Varnishes, Pioneer White Lead
for sale by distributors of W. P. Fuller & Co.'s Products

WRECKS NERVOUS SYSTEM WITH HEADACHE DOPE!

Victim Thankful for Recovery After Taking Well-Known Remedy

Any reliable physician will tell you that thousands of people are today suffering from various serious ailments brought on by the use of so-called headache tablets, powders or capsules. These remedies are only temporary in their nature and leave the system in an exhausted condition. Read what one victim of headache powders has to say on the subject:

"I feel that if anyone can recommend Dr. A. W. Chase's medicines I certainly can. I suffered for ten years from severe headaches, and although I took all kinds of headache powders they just relieved me at the time. I became very nervous and run down and everything seemed to trouble me. I have taken eighteen boxes of Dr. A. W. Chase's Tonic Pills and it has made an entirely new person of me. I felt that I could not have lived without them. I do not have one headache now for every hundred I used to have, and my nerves are good and strong." Mrs. Tena A. Smith, Country Harbor Cross Roads, N. S.

Dr. A. W. Chase's remedies can be obtained at any first class drug store. To be sure of getting the genuine, see that the portrait and signature of A. W. Chase, M. D., are on each box. This trade mark is your protection against imitations and substitutes. —Advertisement.

Making an Asset of Difficulties

A great opportunity is now before American business—the opportunity of making a big and permanent asset out of the very difficulties of the present situation. The conviction that this can be done is extremely heartening. It is enough to put a new thrill of life and activity into every form of industry.

From one point of view the present situation is by far the most desirable, the soundest, the sanest, and the most hopeful this country has ever seen. Why? Because it brings into bold relief, through sheer necessity, the latent power to create conditions as we would like to have them.

The curtailment of Demand for the products of industry brought us face to face with the question, hitherto ignored, as to what causes demand. Then it was discovered that Demand was a created thing, and that more of it could be created in almost any direction—if enough of the right effort were applied.

Chief among the means of creating Demand is now seen to be Advertising. Wherever you find a big demand for any product you find, invariably, that the demand for that product has been stimulated by human effort, and chiefly through advertising.

It is obvious to any one who will think it through that the present demand for any product could be substantially lessened if it were possible to eliminate all forms of advertising—including pictures, displays, and word of mouth, as well as printed and painted messages—and just let that product depend on the natural or unstimulated demand.

And it is equally obvious that a demand for any worthy product can be created and stimulated by means of Advertising.

This fact puts within the hands of the business man the means of creating his own market. That would be the biggest asset he could have—an assured market for all he could produce.

Published by the Record-Herald in co-operation with The American Association of Advertising Agencies

DO YOU KNOW WHY - - - There's No End To A Serial Story?

Drawn for this paper By Fisher

CLASSIFIED ADS.

Advertising Rates

Reading notices: 10 cents per line first insertion; 5 cents per line for subsequent insertions.

Political advertising per column-inch, 50 cents.

CLASSIFIED RATES
Minimum Charge, 25 cents

2 times	2 cents per word
3 times	3 cents per word
4 times	4 cents per word
5 times	5 cents per word
6 times	6 cents per word
10 times	9 cents per word

New Today

SALESMEN:—If you want a paying retail coffee route in Richmond and to Crockett and have $300.00 and machine write W. D. Thayer, General Delivery, Oakland. 6-23-3t

LOST ON CAR COMING FROM Oakland, a package of poker chips Return to Record-Herald and receive reward. 6-22-3t

NEW 6 ROOM modern cement bungalow, hardwood floors, marine view, easy terms. Will sacrifice. Apply Huntington Blvd., Richmond Annex. 6-20-6t

6-ROOM TOP SUNNY MODERN flat. Apply 512 Bissel Av 6-20-6t

FOR RENT—New 6-room house on Laurel avenue, Stege; Telephone Oakland 2968. 6-24-12t.

New five-room bungalow for sale at a bargain. Large lot planted in fruit trees. Garage and all modern conveniences. Situated in good locality in Tennent Avenue, Pinole. Rare Bargain. For particulars call or address M. Cruz, P. O. Box 65, Pinole, California. 6-18-12t

You Will Be Pleased With the Suit Built by
JOHN E. SMALLEY
Maker of Fine Clothes
814 Ninth St. Richmond, Calif.

BEST QUALITY
COAL
HAY—GRAIN—WOOD
C. J. LAMBRECHT
Phone—1058—Rich
2226 MACDONALD AVE.

The C. O. D. CLEANERS AND DYERS of
Ladies' and Gents' Fine Garments
Hats Cleaned and Blocked a Specialty. There is nothing in our line impossible.
Try us for good work and quick Service
Main office, 11 Park Place. Phone Richmond 483. We call and deliver.

Used Cars For Sale
1920-ONE TON TRUCK
$300.00 Down, $46.50 monthly.
1920-FORD, STARTER,
$100.00 Down, $18.60 monthly.
S. L. FELKEL
Chevrolet and Case Motor Cars
Phone Richmond 1071

Real Estate

FOR SALE

$4000—SOME TERMS
Two flat building, 3 and 4-room flats, garage under; 3-room modern house in rear, brings in $55.50 per month, shows big interest—first-class investment.

$1200—CASH, FULL PRICE
4-room modern cottage, partly furnished. This is a real bargain and priced to sell immediately.

$2650—HALF CASH
5-room modern bungalow, about 4 years old; beautiful high lot; must be seen to be appreciated.

$4950—TERMS
5-room strictly modern bungalow, with concrete basement, with 50-foot corner on Barrett, East of 23rd; an excellent location. Will consider taking light auto as part payment.

We have two fine building lots on 8th street, just off Barrett, as well as many other fine buys in vacant property.

CONN BROTHERS
253 Sixth St. Phone Rich 637

Leo Persico
Phones Richmond 54 and 572
1015 Macdonald Ave.

THIRD STREET
$2600—$500 DOWN
6 room modern home; 2 lots and basement; close in.

EIGHTH STREET
$4000—$700 DOWN
7 room modern house on 30 ft. lot; alley in rear.

CHANSLOR AVENUE
$3750—$600 DOWN
5 rooms; hardwood floors; garage; close in.

BISSELL AVENUE
$3975—$600 DOWN
5 room home, with 2 garages—2 lots.

PENNSYLVANIA AVE.
$4000—$500 DOWN
On large lot, 6 rooms, two garages; alley in rear; close in.

A REAL BARGAIN!
$1250, TERMS
4 room cottage on 2 corner lots; garage on 14th street.

JUST THINK OF IT!
$1750—$300 DOWN
6 room modern house, just been painted, inside and out.

SPECIAL!
$2700—$300 DOWN.
4 room cottage; 2 lots; garage; 2 blks from car line.

TAKE LO TOR TRADE
$4500
5 room bungalow; hardwood floors; French dors; fireplace; lot and half; garage; close in.

MOVE IT AWAY!
$300 Takes It!
6 Room House, 30x34 on 2 lots. Must move off within short time.
Yes! We Have Others!
Leo Persico
1015 Macdonald, Phone 54 and 572

PHONE FOR APPOINTMENT
Anglo-Danish Baths
FOR RHEUMATISM
Electric, Tub and Cabinet Baths
MASSAGE AND ELECTRICAL TREATMENTS
Phone Kearney 4297—69 Post St. San Francisco

PIONEER GARAGE
10th and Ohio
WHERE GOOD WORKMANSHIP AND REASONABLE PRICES
Are At Your Service

SAN PABLO INN
Telephone Rich. 1410-W
A specialty of chicken, squab and rabbit dinners.
Meals at all hours.
Dancing and Jazz Music

Wanted

WANTED—Salesman with car. Cord tires at prices below competitors. $100.00 and expenses. HYDRO-VULCAN TIRE CO., 1104 S. Michigan Ave., Chicago, Illinois.

MAN WANTED for permanent outdoor position partly collecting. Must live in Richmond. Box "T" Record Herald.

J. H. GIBB CO. wants to insure your houses, autos and plate glass and care for non-residents' property; sell, repair and rent property. Some special bargains close in for sale and to rent. See W. H. Clinton about it, 7 Park Place. Phone 123.

FOR SALE—Thor washing machine, reversible wringer, in A-1 condition, only used 1 year; must sell for $100.00; will accept term from right party. Write Box 22, Rodeo, Calif. 6-24-6t.

HELP WANTED MALE—Two good live men or women who are influential to talk to friends about securities. Ten good friends worth $100. Address P. O. Box 1141, Richmond, Calif. 10-7-tf

For Sale or Exchange

FOR SALE OR RENT—6 room house with or without garage. Best location at Point Richmond. See G. W. Hanney, owner, 200 Nevada Ave., Point Richmond. 6-23-2t

MEAT MARKET—Good one man shop. No opposition. Phone Berkeley 6257. 6-21-3t

FOR SALE—New 5 room house at 22nd and Garvin ave. Hardwood floors, built in fixtures, garage. Easy terms, balance like rent. $40.00 a month including interest. Inquire San Pablo Lumber Co., 10th and Ohio or 2264 Garvin Ave. 6-22-6t

CHICKENS FOR SALE—Must be disposed of at once. 312 39th St. Phone 266. 6-1-tf

FOR RENT—Modern 5-room house with garage. 312 39th St. Telephone 266. 6-1-tf

FOR SALE—Good rebuilt 6 and 12 volt battery almost as good as new at a very low price. Auto Electric Service, 1303 Macdonald. 1-25-tf

FOR SALE—Grocery, fruit, cigar and tobacco store. Well located in Richmond. Rent reasonable. Price $1550. Well paying business. Am retiring—ACT QUICK. Phone 927, W. H. Sanford, 2221 Macdonald ave., Richmond. 7-14-tf

For Rent

FOR RENT—Furnished 3 room apartment, 432 8th street, telephone 946. 2-7-tf.

FOR RENT—Garage at 26 Standard Ave.; will accommodate about 40 cars; will make good storage room or warehouse; rent reasonable. Apply of H. G. Stidham, 103 Washington avenue, Point Richmond. 2-10-tf

$10 ON EVERY $100
on a certain high grade preferred stock.
Write for bank references, financial statement, etc.
J. E. THOMPSON & CO., Inc.
120 Liberty St. New York

Kyudson Auto Top Company
AUTOMOBILE TRIMMING
TOPS RECOVERED
SEAT COVERS
2532 Broadway
Oakland, Calif.
ESTIMATES CHEERFULLY GIVEN

CLEANERS and Dyers—

Have your suit cleaned and pressed at Blacks, 10th and Macdonald avenue. Phone 723. We call and deliver. Prompt service and good work.

"Let MAYER DO IT" If you want your old suit made like new ring up phone 423. Cleaning, Men's Repairing or Pressing Work called for and delivered. Mayer's American Cleaning Works, 1126 Macdonald Ave.

CLEANING, DYEING, PRESSING—Tailoring of all kinds of ladies and gents' garments done at the lowest prices. Suits sponged and pressed, 50c. Herman's, 255 Sixth street. We call for and deliver. Phone 1160-J. June 22—6t.

Miscellaneous

ROOF REPAIRING—Telephone Richmond 1510. 5-30-1mo

HAIR GOODS
MADE TO ORDER FROM CUT hair and combings. 129 South 12th St. 6-21-1 mo.

RICHMOND CONSERVATORY OF MUSIC
Telephone Richmond 1126-J
Saturday July 8th, Enlarged Lessons will be resumed on teeaching staff. Specialty. Students trained for the profession
906 Macdonald avenue
Prin. Aurora Thompson, A. G. S.
Prin. Aurora Thompson, A. G. S. M.
as teachers or performers. Diplomas awarded.

Wilson & Kratzer
Mortuary Chapel
BISSELL AVENUE AT SEVENTH

AN IDEAL FUNERAL HOME
Lady Attendant
Ambulance used exclusively for sick and injured.
TELEPHONE RICHMOND 1-1-8

THESE PAINTERS CARRY LIABILITY INSURANCE
HEB KNOTT
SHERWIN-WILLIAMS PAINTS
PAINTS AND VARNISHES
All Grades of Wall Paper
Painting and Paper-Hanging
819 North Seventh street.
All Work Guaranteed

Professional Cards

DR. J. E. SPALDING
Physician and Surgeon
DR. CLARA SPALDING
Women and Children
Telephone: Richmond 20
Office 203 Macdonald Ave. Berry Bldg.

W. W. FRASER, M. D.
Homeopathic Physician & Surgeon
Office 707 Macdonald, Pillow Bld.
Phone 539-W

CROVEE E. KILNES
Notary Public
1030 Macdonald Ave.
Office Phone 70
Residence Phone 762

J. E. JODGENS
Attorney at Law
Martinez California

Phones — Office 429; Res 862
BERT CURRY
UNDERTAKER and EMBALMER
Ambulance Service
232-236 11th St., Near Macdonald
RICHMOND, CALIF.

VIAVI—THE WAY TO HEALTH
Mrs. May I. Jaffa, Manager
Phone Fruitvale 2227-J
Office: Room 10 Berry Bldg.
Hours: Wednesdays, 1:30 to 4 P. M.

NOTARY PUBLIC
I make and acknowledge all kinds of legal papers; deeds, mortgages, contracts, leases etc. Houses to rent, fire insurance.
H. G. STIDHAM
103 Washington Ave.
Office phone 868 Res. phone 820

WATKINS SUPREME PRODUCTS
From Laboratory to Consumer
Coffee, 40c lb.; Vanilla, 50c
Lemon, 55c; Pepper, 60c lb.;
Highest Grade Toilet Soaps, Face Powders and Creams.
H. A. STAHL
2617 Garvin Ave., Phone 1227-J

TRY
TASTY BRAND
French Mayonnaise, French Tartar Sauce, Crab Louis Sauce, Cocktail Sauce, Thousand Island Dressing.
For Sale
AT ALL FIRST CLASS GROCERS

Typewriters Repaired
Office has been established at SHAFE'S GIFT SHOP
at 721 Macdonald avenue, by E. L. BOUTELLIER.
Prompt and efficient work. Call telephone Richmond 7, and leave your orders.

For Sale

EASY TERMS

—One five-room brand new house, garage, room for two cars. House modern in every way, electric lights, bath, sewerage.

—One four-room new plastered house. Small payment down. Balance like rent.

—These houses will have to be seen to be appreciated. Call up W. H. SANFORD immediately. Office 2221 Macdonald avenue, Telephone Rich. 927, and take a look at these houses. Stop paying rent.

FRATERNAL CARDS

SONS OF ST. GEORGE—Gladstone Lodge, No. 631. Meets first and third Tuesdays at Moose Hall at 8 o'clock p. m. B. Banner, secy., R. F. D. Box 147, Richmond. Fred Powell, pres.

WOODMEN OF THE WORLD—Log Cabin Camp No. 632 meets every Monday in W. O. W. Hall, 707 Macdonald avenue. Counsul Commander, J. L. Williamson; Clerk, H. L. Springer, 101 Ohio Ave.

JAMP ADMIRAL DEWEY, No. 46—United Spanish War Veterans, meets 1st and 3rd Fridays of each month at City Hall. Visiting comrades cordially welcomed. C. H. Kinsey, commander, W. A. Vickery, adjutant, 144 16th St.

GOLDEN GATE COUNCIL No. 2 Jr. O. U. A. M., meets Wednesday nights at the small hall in Pythian Castle, O. H. Benne, Recording Secretary, P. O. Box 1131, Richmond, Calif.

NATIVE SONS.—Richmond Parlor No. 217, N. S. G. W.—Meets every Thursday evening in Pulse hall, Sixth St. and Macdonald Ave. R. E. Coffey, Pres.; R.H.Cunningham Sec., 520 Ohio Street.

KNIGHTS OF PYTHIAS, Richmond Lodge No. 12, meets every Friday night at K. of P. Hall, Fifth St., near Macdonald. Visitors always welcome. E. S. Gregory, C. C.; F. G. Blackhart, K. of R. & S.

FRATERNAL BROTHERHOOD Richmond Lodge No. 217 will meet hereafter in Musicians' Hall every Monday night.
MARGARET C. ROGERS, Secretary

Seventh Street
Garage
and
Machine Shop
821 Seventh St.
E. DIVERS, G. Orio
E. Peeman, Props.
AUTO REPAIRING
Welding, Battery Recharging, Ignition Work, Towing Service
Full Line of Tires and Accessories
Open till 9 p. m.
Phone, Rich. 561

My stomach, kidney and liver were in bad condition. The lower part of my body pained me awfully. I could hardly lie on either side and sleep. My bowels were hard to move and painful. I treated with other doctors and medicines, but did not seem to do me much good. After taking six weeks Kong Wah Herbs I feel like a new woman.
(Signed) MRS. R. ARMOUR,
249 37th St.
Kong Wah Herb Co.
Each individual case studied especially and herb tea prepared accordingly, so as to give the quickest relief and best results.
2781 Telegraph Ave., Cor. 28th.
Phone Oak. 4886. Consultation Free

Dr. Wong Him Herb Co.

Wholesale Importers
Why take drugs and poisons? Why not try our herbs? Thousands in this vicinity can testify to their marvelous cures.
1701 Webster St. Oakland, Cal.
March 3, 1922.
Hearing of the wonderful cures Dr. Wong Him has made I thought I would give him a trial. After going around to different doctors, none seemed to know what ailed me. But Doctor Wong Him did. He has just cured me of a bad case of Diabetes and Kidney trouble.
MRS. L. A. FONTE,
56 North District,
San Mateo, Calif.

Stomach As Heavy As Lead

March 16, 1922.
I suffered from dysentery and difficult breathing, my bowels moving constantly with bloody discharges. I also had murning, indigestion and my stomach felt as though there was a piece of lead in it.
Failing to get relief elsewhere, I took the herbs of the FONG WAN HERB CO. for two weeks. My former complaints have left me entirely and I am now enyojing good health.
MRS. F. J. SNOWBERGER,
1409 Madison St., Oakland, Calif.
Suffered Unnecessarily
Oakland, Feb. 3, 1922.
At intervals I suffered severe pleurisy pains which began in the right side of my chest and ran around under my arm into my shoulder blade. It was both painful and difficult to raise my arm. I had taken various sorts of treatment for the trouble, but had found no relief.
Now, after seven weeks of the FONG WAN HERBS, the pain in my chest is entirely gone and I feel quite well. I bought the herbs in packages and cooked them at home.
MRS. F. CATCHART.
Fong Wan Herb Co.
The Most Reliable
Each individual case studied especially and tea prepared accordingly.
543 9th St., cor. Clay, Oakland.
Phone Oak. 3767. Consultation Free

No axes to grind, no happening suppressed; get the unbiased news in the Record-Herald.

FIRST CLASS DRESSMAKING
MODERATE PRICES
ANITA GIANNASI
61 Park Place Point Richmond

Teeth as low as $7—Best Set $15. Best set, none better no matter how much you pay, including your choice of base plate material (metal excepted). Guaranteed 10 years. $20.
MY EXTREMELY LOW PRICES
Teeth as low as.....$7.00
Best Set of Teeth (either set).$7.00
Gold Crowns (22 karat).....$5.00
Bridge work (22 karat).....$5.00
Porcelain Crowns.....$4.00
Gold Fillings.....$1.00 up
Gold Inlays.....$1.00 up
Synthetic Porcelain Fillings..$1 up
Silver Fillings.....50c up
Cement Fillings.....50c up
Teeth extracted (painless)...$1.00
No charge for Painless Extraction and Cleaning when other work is contracted for.
Old gold is valuable. I pay cash or allow you full value for it on dental work—NOT A DENTAL PARLOR. A PRIVATE high-class up-to-date, SANITARY dental office with sterilized instruments and gentlemanly operators whom you will not be ashamed to recommend to your friends.
EXAMINATION FREE
DR. W. F. MEYER
1539 San Pablo Avenue, Oakland
Phone Lakeside 1828
Hours 8:30 to 8—Sunday 9 to 12

DR. COHN
MASTER
Master Dentist
Prices back to Normal. A Glance at these Prices will convince you.
$15 set of teeth.....$ 7.50
$30 set of teeth.....15.00
$50 set 6 teeth.....25.00
$10 crown & bdge. wk. 22k..4.00
$12.50 crown & bdge. wk. 22k rate.....5.00
15 gold fillings & inlays $1.50 up
$2 silver & cement fillings 50c
Painless Extraction.....$1.00
Extraction and filling free with other work. Lifetime Graduate with all work. Examinations Free. Hours, 8 a. m. to 8 p. m. Sundays, 10 to 12 a. m. Phone Oakland, 7127.
1027 BROADWAY,
Corner 11th

AAHMES WILL SEND MANY TO WASHINGTON

The Mystic Shriners of Aahmes Temple in Oakland have announced intention of sending a representation or not less than 150 uniformed nobles, including the patrol, band, drum corps and Bedouin chanters to the 1923 gathering of the Imperial Council at Washington, D. D., next June.

The plan was given definite form at the regular monthly meeting of the temple last Wednesday night, when the chanters, under the direction of Robert Lloyd, made their initial appearance in several choral selections. The Aahmes band and patrol have been in existence for a number of years, have made several trips to other coast cities, and took part in the festivities attending the recent session of the Imperial Council in San Francisco. It is the intention to induce many of the Eastern cities in their 1923 Imperial Council itinerary for the distribution of California literature and souvenirs.

SIX PRIZES FOR T. F. B. WHIST

Six handsome prizes will be offered at the last of the series of whist parties to be given by the Fraternal Brotherhood tomrorow afternoon in Musicians' Hall. Mrs. Grace Cole heads the committee in charge.

VISITOR IS HERE FROM SALT LAKE

Mrs. Annie Griffie of Salt Lake City is visiting here as the guest of her brother, Porter Perkins, 561 Fifth street, who she had not seen for eleven years. They plan to leave on a two months' auto trip to Los Angeles. They will be accompanied by Mrs. Corda Anderson and two children.

Oakland Club Holds Dance Here

The Social Dancing Club of Oakland held an enjoyable dance last evening in W. O. W. hall. The club was formed recently but boasts of a large membership. Dances are given in Richmond every other Saturday night.

Little Jerry Sells Is Dead

Jerry Sells, aged thre years, only child of Mr. and Mrs. William Sells, of 3307 Ohio street, died yesterday afternoon at 3 o'clock, after a brief illness. Deceased was a native of the Hawaiian Islands and had lived in Richmond for the past year.

The body is at the funeral parlors of Bert Curry.

Funeral arrangements will be announced later.

Wesley Ladies To Have June Tea

Preparations are rapidly being made for the June Tea if the Wesley Ladies' Aid Society to be held on Wednesday afternoon at the church. The committee in charge promises that an entertaining program will be given. The tea will start at 2:30.

The Proper Course

Information of Priceless Value to Every Richmond Citizen

How to act in an emergency is knowledge of inestimable worth, and this is particularly true of the diseases and ills of the human body. If you suffer with kidney backache, urinary disorders, or any form of kidney trouble, the advice contained in the following statement should add a valuable asset to your store of knowledge. What could be more convincing proof of the efficiency of Doan's Kidney Pills than the statement of a Richmond citizen who used them and who publicly tells of the benefit derived?

Mrs. A. Kukar, 1308 Bissell Ave., Richmond, says: "I have used Doan's Kidney Pills for attacks of kidney trouble and they have helped me wonderfully. My back was so weak and lame, I could hardly do my housework. I felt dull and run down. I often had dizzy headaches. My kidneys acted irregularly. I used Doan's Kidney Pills at these times and they gave me prompt relief. They regulated my kidneys and relieved my aches and pains."

Price, 60c, at all dealers. Don't simply ask for a kidney remedy—get Doans Kidney Pills—the same that Mrs. Kukar had. Foster-Millburn Co., Mfrs., Buffalo, N. Y.

Cream Clears A Stuffed-Up Head

Instantly Opens Every Air Passage —Clears Throat

If your nostrils are clogged and your head is stuffed because of nasty catarrh or a cold, apply a little pure, antiseptic cream into your nostrils. It penetrates through every air passage, soothing and healing swollen, inflamed membranes and you get instant relief.

Try this. Get a small bottle of Ely's Cream Balm at any drug store. Your clogged nostrils open right up; your head is clear; no more hawking or snuffling. Count fifty. All the stuffiness, dryness, struggling for breath is gone. You feel fine.—Adv.

Fourth St. Garage

381 Fourth Street

Storage by day, night, week or month. General auto repairing, reboring and general machine work—Oxy-acetylene welding.

Generators overhauled and repaired, ignition and general electrical work. Special prices on Ford work—Towing service—All work guaranteed—tires, tubes and accessories.

Mr. Auto Owner see us for prices

A. L. PEARSON, Prop.

PHONE RICH. 906.

One woman writes:

"A domestic science teacher said it was the lightest cake she had ever tasted or seen—but remarked that I used at least six eggs in every cake. She wouldn't believe I used only two—until I showed her exactly how I made it. Now she uses nothing but Royal." Mrs. G. S.

ROYAL BAKING POWDER

Absolutely Pure

Contains No Alum Leaves No Bitter Taste

Send for New Royal Cook Book—It's FREE

Royal Baking Powder Co., 130 William St., New York

Two kinds of friction

It has been proved that as much as 20% of the power delivered to the driving wheels may be lost through friction, due to the use of an incorrect oil.

This friction may be of two kinds—the friction of metal on metal, due to the failure of the oil to preserve a lubricating film between the bearing surfaces, or the friction of *oil on oil*—the internal, molecular friction of the lubricant.

Too heavy an oil, or an oil lacking in "oiliness"—the quality that makes it cling to the bearings while at the same time offering a minimum of internal or fluid friction—constitutes a direct drain on the available horsepower of your motor.

The Right Body at All Operating Temperatures

Made from carefully selected crudes and scientifically refined by our patented high-vacuum process, Zerolene has great "oiliness." It clings to bearing surfaces, while offering in itself a minimum of frictional resistance to the engine power.

Zerolene maintains the right lubricating body under all conditions. As the engine gets hot, bearing clearances decrease. Analysis of Zerolene shows that the variations in its body, at the various engine temperatures, follow in close relation the decrease in bearing clearances.

Because of their "oiliness," stability and purity, Zerolene oils give perfect lubrication and help to develop the maximum power, speed and gasoline mileage of the car.

Board of Lubrication Engineers

STANDARD OIL COMPANY (California)

more power & speed ~ less friction and wear ~ thru *Correct Lubrication*

$100,000

HARWILL INDUSTRIES COMPANY

Incorporated under the Law of the State of California

8 per cent CUMULATIVE PARTICIPATING PREFERRED STOCK

Participating up to 10 percent

Preferred as to both Assets and Earnings

Par Value $10.00 per Share

DIVIDENDS payable Semi-Annually on the first day of JANUARY and JULY. Exempt from Normal Federal Income aax.

NON-ASSESABLE

This stock can not be called for five years and then only at $11.00 per share, which gives you 10 per cent profit over the price you now pay.

Business:

This Company is organized for the purpose of building modern four and five room homes to sell for from $3000.00 to $3500.00 which will include a good size lot.

Management:

Mr. H. F. Banta, President and General Manager, has been engaged in the lumber, mill, furniture, manufacturing and building business for the past thirty years. He has successfully built up several additions and is thoroughly familiar with the practical side of the building business and the cost of materials and operations..

Assets:

The Company owns 381 building lots located at 23rd and Market Streets, Richmond, California, which said building lots are improved with graded streets, sidewalks, sewers, electricity and electric transportation.

$50.000.00

The Company now offers for subscription $50,000—of its 8 percent Cumulative Participating preferred stock which is the first Capital lien on the assets and earnings of the Company, there being no bond indebted ness. With a land value of over $133,000—hich will be greatly enhanced by the building of modern homes, the security is ample. There is no element of Speculation; the building of homes being a safe, sane, stable and profitable industry, yielding sufficient profit to assure all dividends on this issue.

Important:

Read the following and allow it to take a firm hold on your mind. If so specified at time of purchase, this stock may be turned in to the Company and applied in part or in whole to the purchase of a vacant lot or lots or to the purchase of a modern house and lot. And in the conversion of stock in this manner, the holder of same will be credited on such purchase of lot or house and lot at the rate of $11.50 per share of stock so turned in for conversion. Thus the owner of stock of this issue who turns same into the Company for conversion into property, will receive on same a premium of 15 per cent. It will thus be seen that there is a chance for an immediate profit of 15 percent to the purchasers of this stock irrespective of the 8 percent rate of dividends.

All legal matters pertaining to the issuance of this stock have been under the direction of Mesrs. Fitzgerald, Abbott & Beardsley, Oakland, California.

Price $10.00 per Share **(Par Value $10.00)**

T. C. MACDONALD

VICE-PESIDENT AND FISCAL AGENT

516 Bank of Italy Building
Oakland, California.

HARWILL INDUSTRIES COMPANY
T. C. Macdonald, Fiscal Agent
516 Bank of Italy Building, Oakland, Calif.
Without obligation to me I would like to receive further information in regard to your Company.
Address .....
City ..... State.....
Cut this coupon and mail to above address

Richmond Representatives

LESTER & BROWN

311 10th Street